

**- COMUNE di FANO -**

**PROGETTO DI RISTRUTTURAZIONE DI LOCALI  
AL PIANO TERRENO DEL FABBRICATO SITO IN  
FANO, VIALE GUARNIERI n° 12 DA DESTINARE  
A STRUTTURA SANITARIA (L.R. 20/2000)  
DELL' ASUR MARCHE**

**RICHIEDENTE: ASUR MARCHE**

PROGETTO:

DOITT. ARCH. **CHIARA TOMBARÌ**

c.f. TMB CHR 6914414488 Z

VIA SAN FRANCESCO D'ASSISI, 31 FANO (PS) tel. 0721 / 800103



**STATO ATTUALE**

**PLANIMETRIA, PIANTA  
PROSPETTI, SEZIONE**

data	1:100
esp.	
esp.	
esp.	
scala	1:100

RILEVIO AEROFOTOGRAFICO scalo 1:2000

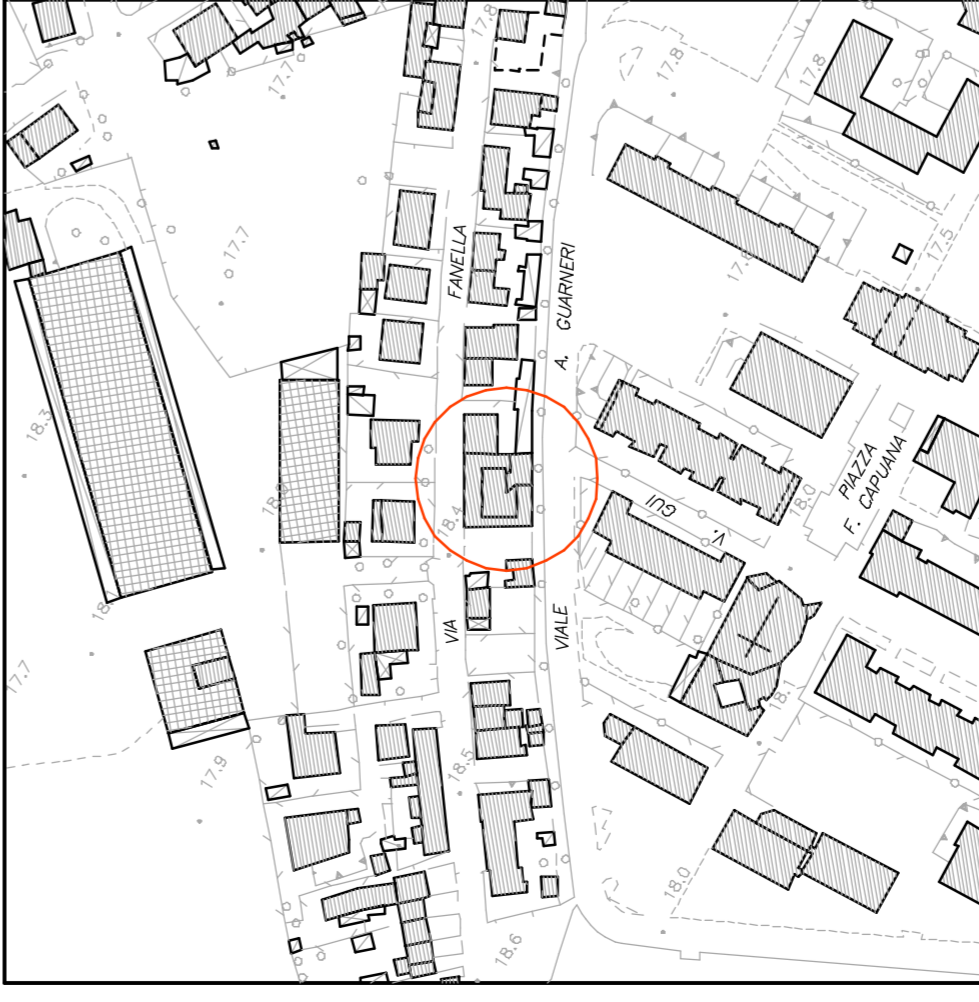

STRALCIO P.R.C. scalo 1:2000

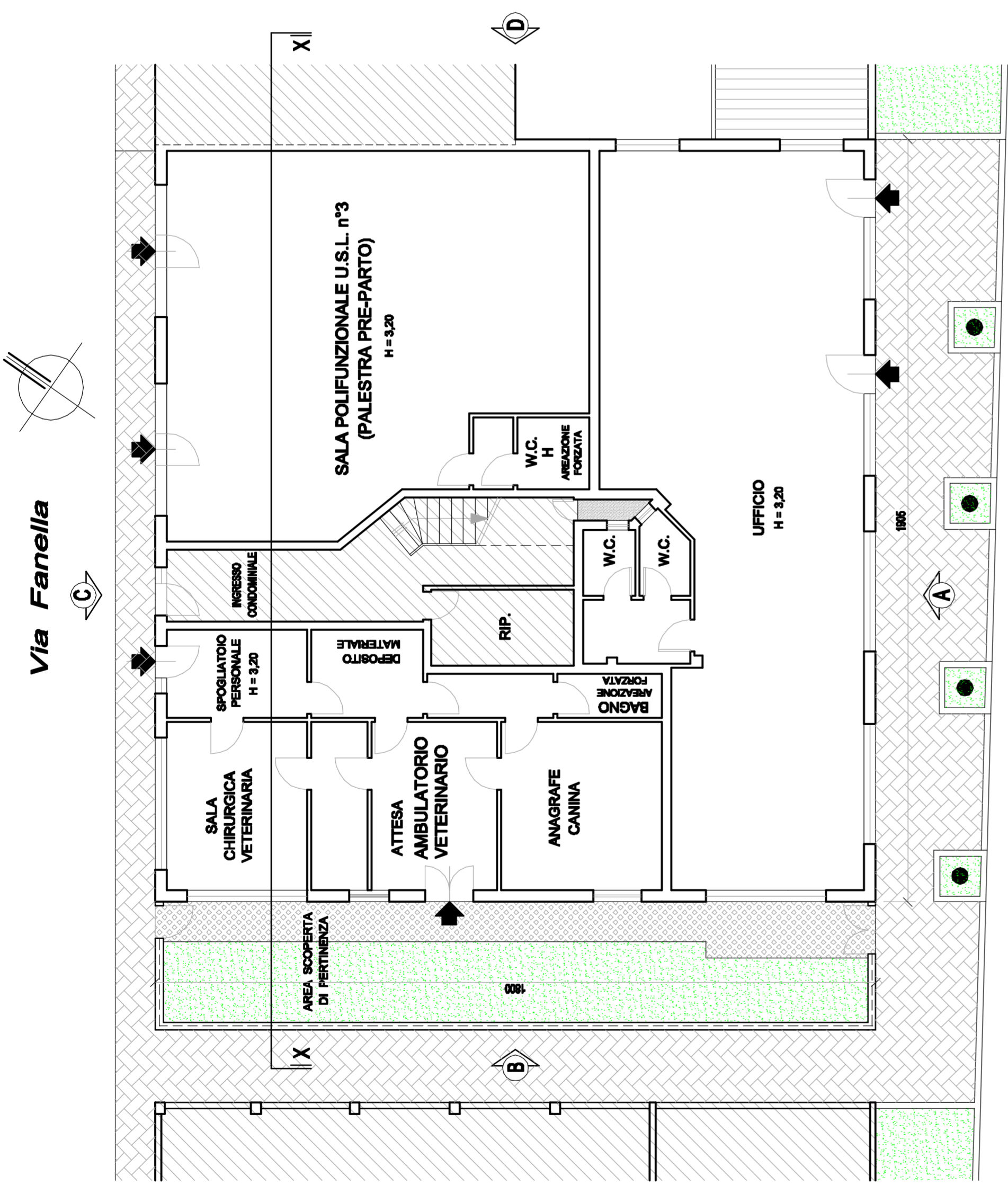
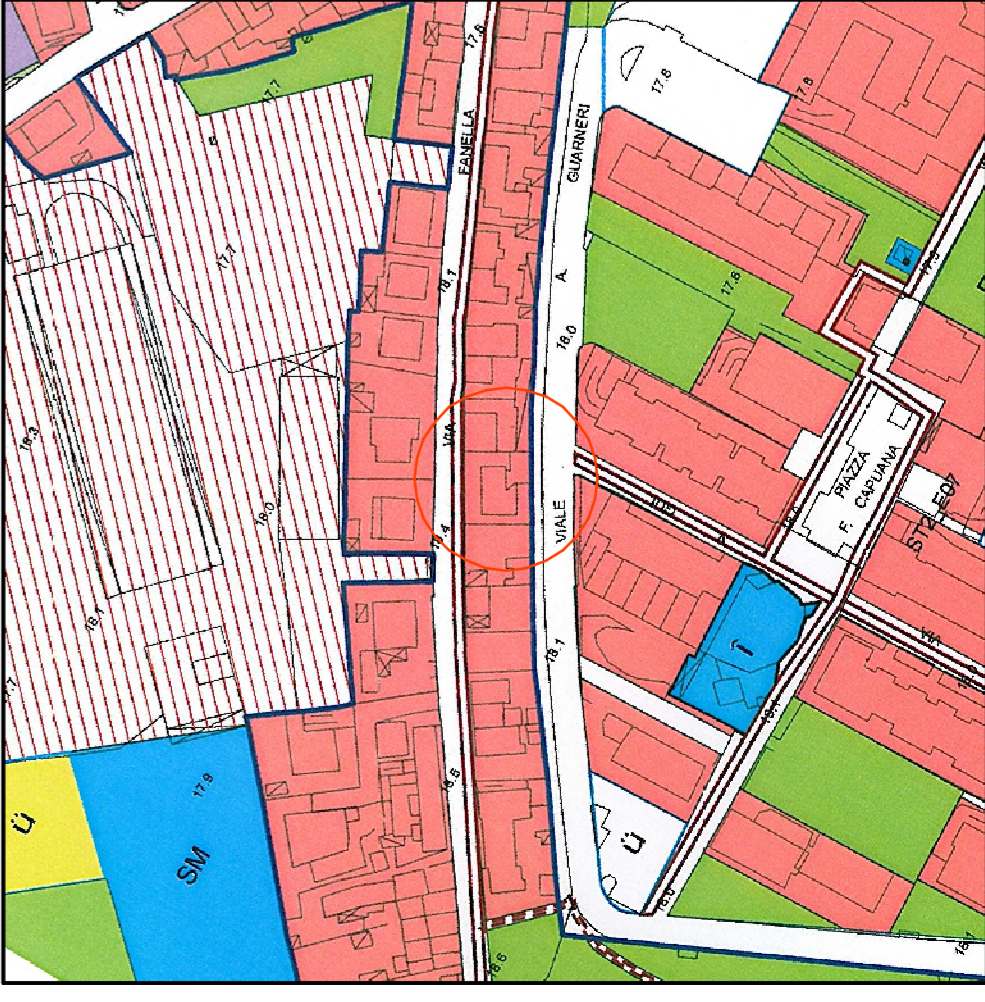

**Viale Guarnieri**

Superficie Servizio Veterinario e Sala Polifunzionale = mq. 175,00  
(attualmente in locazione all' ASUR Marche)

**SCHEMA FOGNATURE** scalo 1:200  
(AUTORIZZAZIONE n° 282 / 2000)

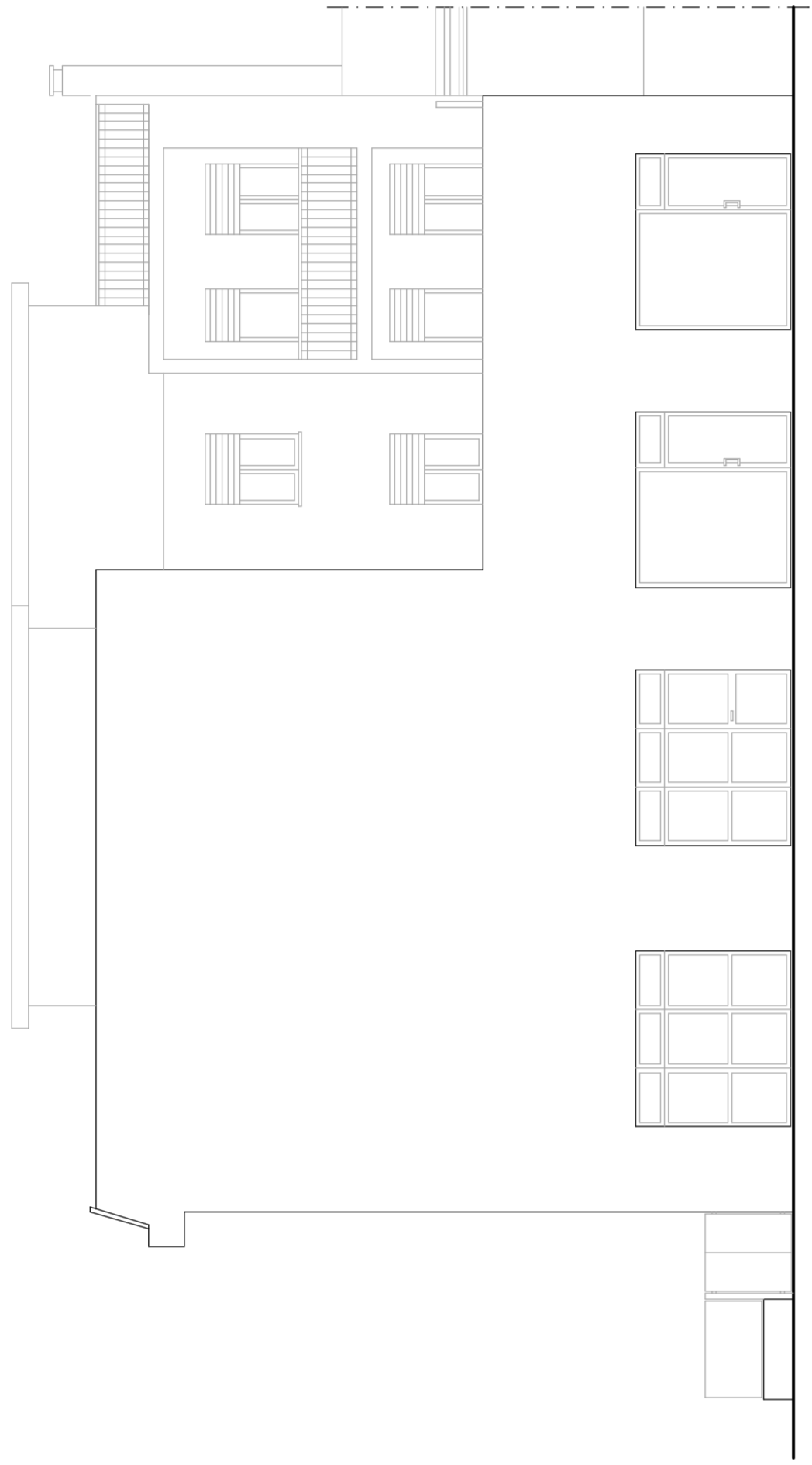
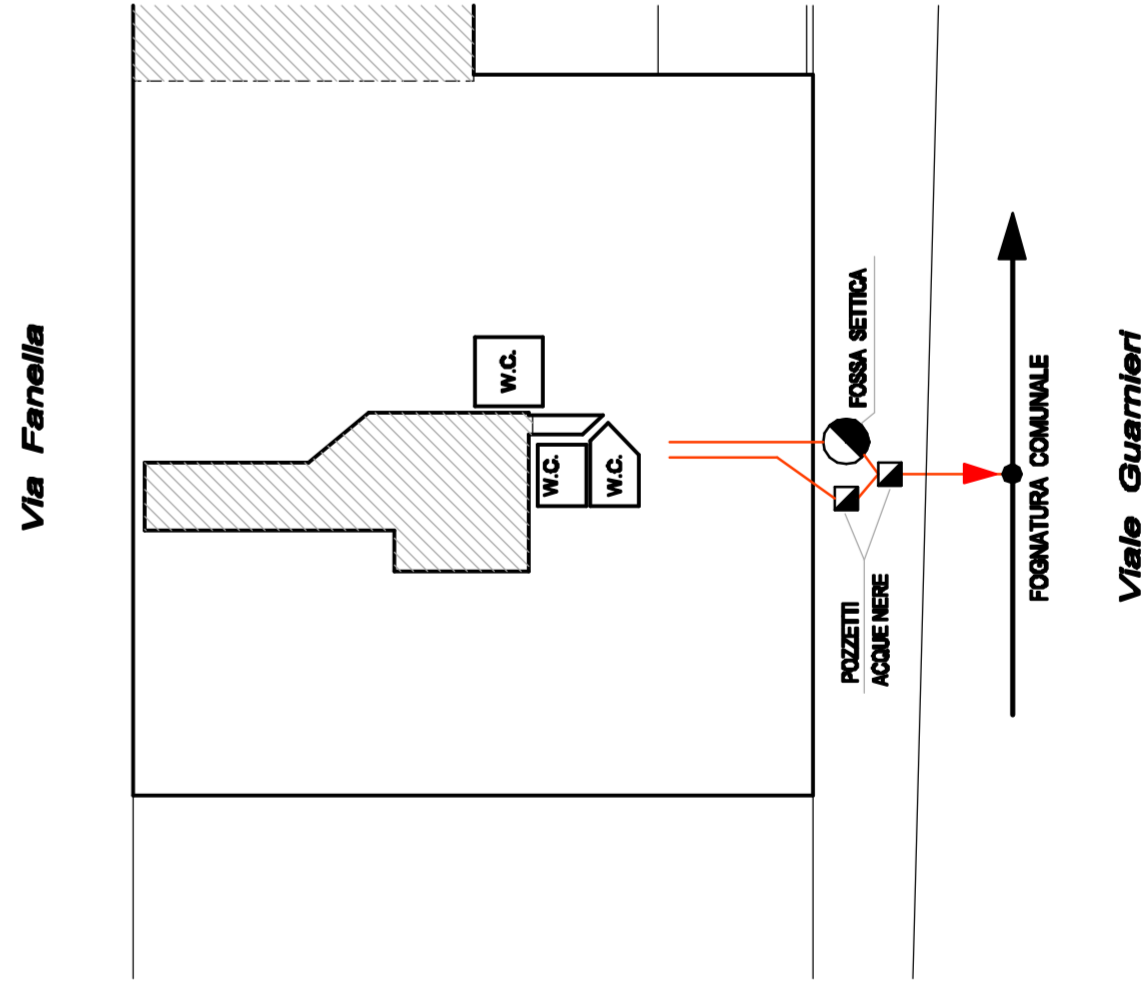

**PROSPETTO 'A'**

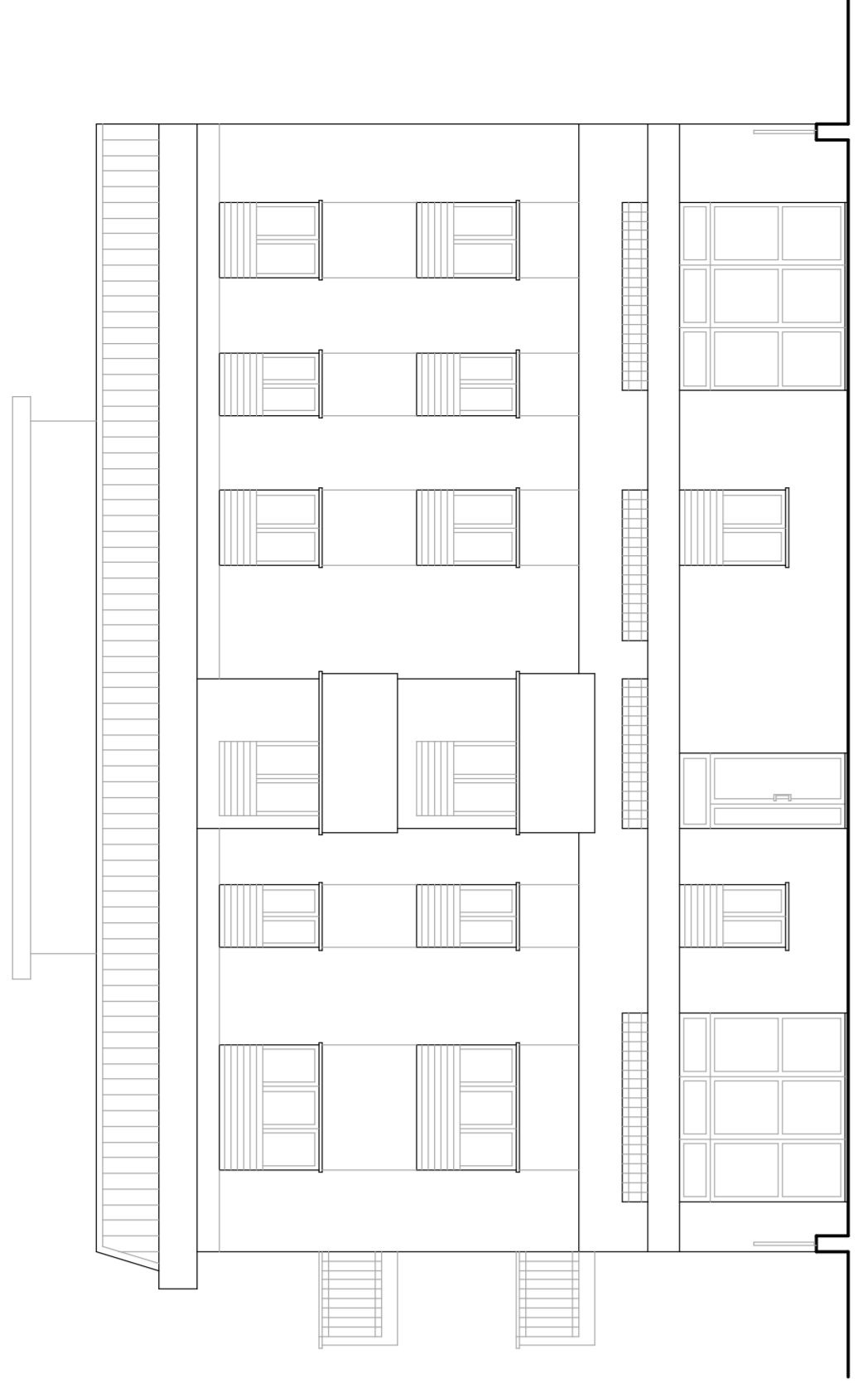

**PROSPETTO 'B'**

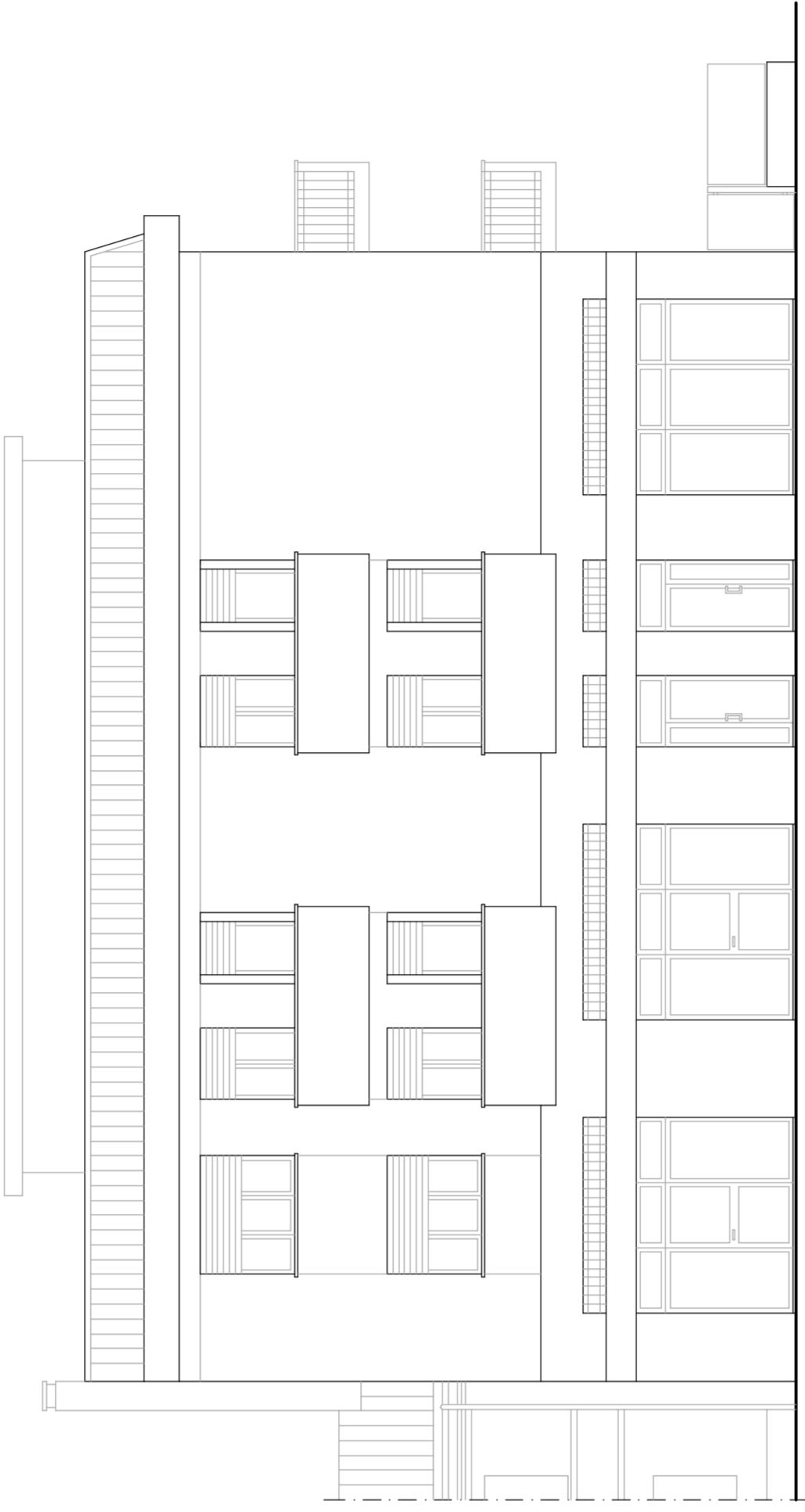

**PROSPETTO 'C'**

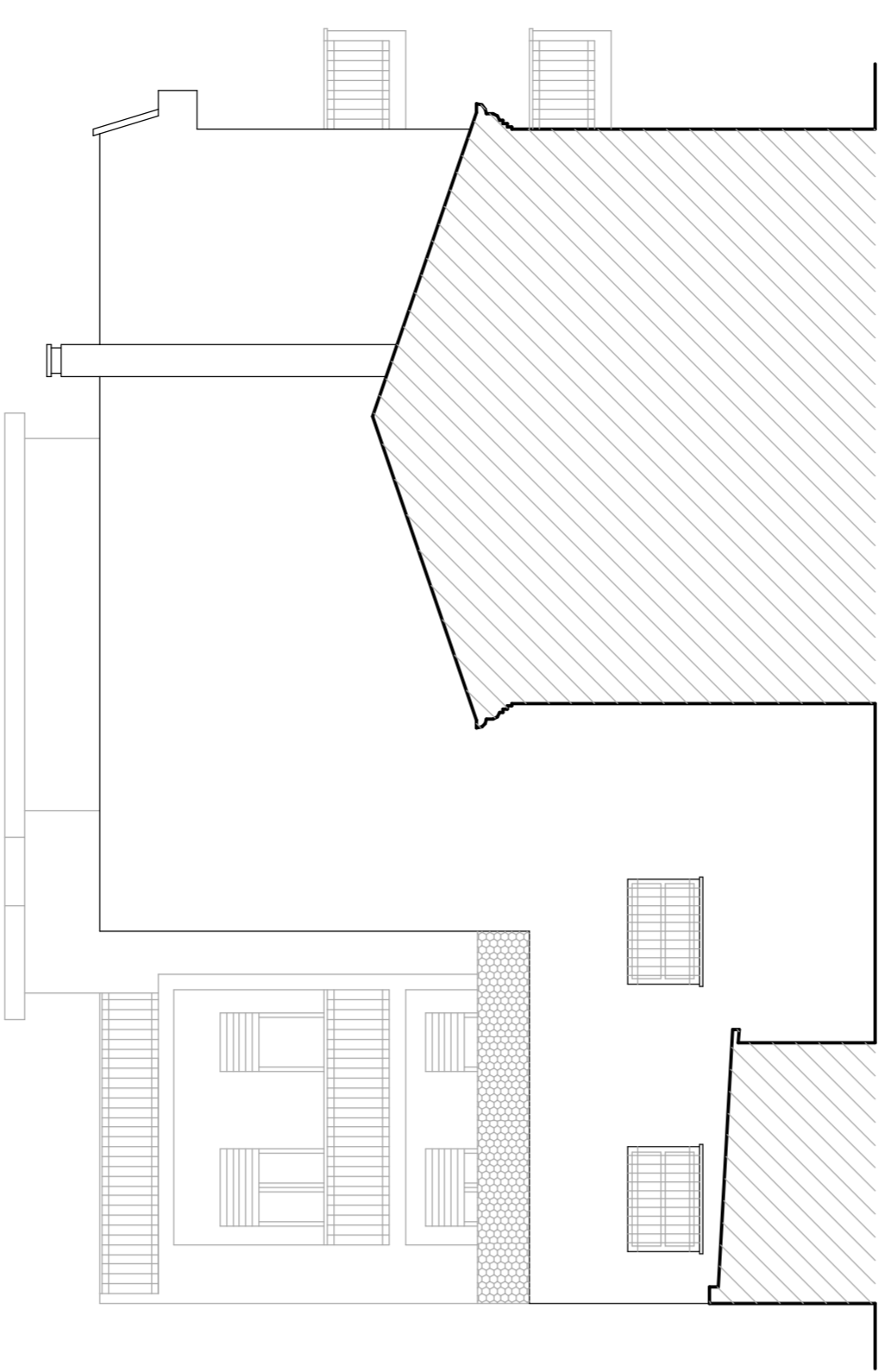

**PROSPETTO 'D'**

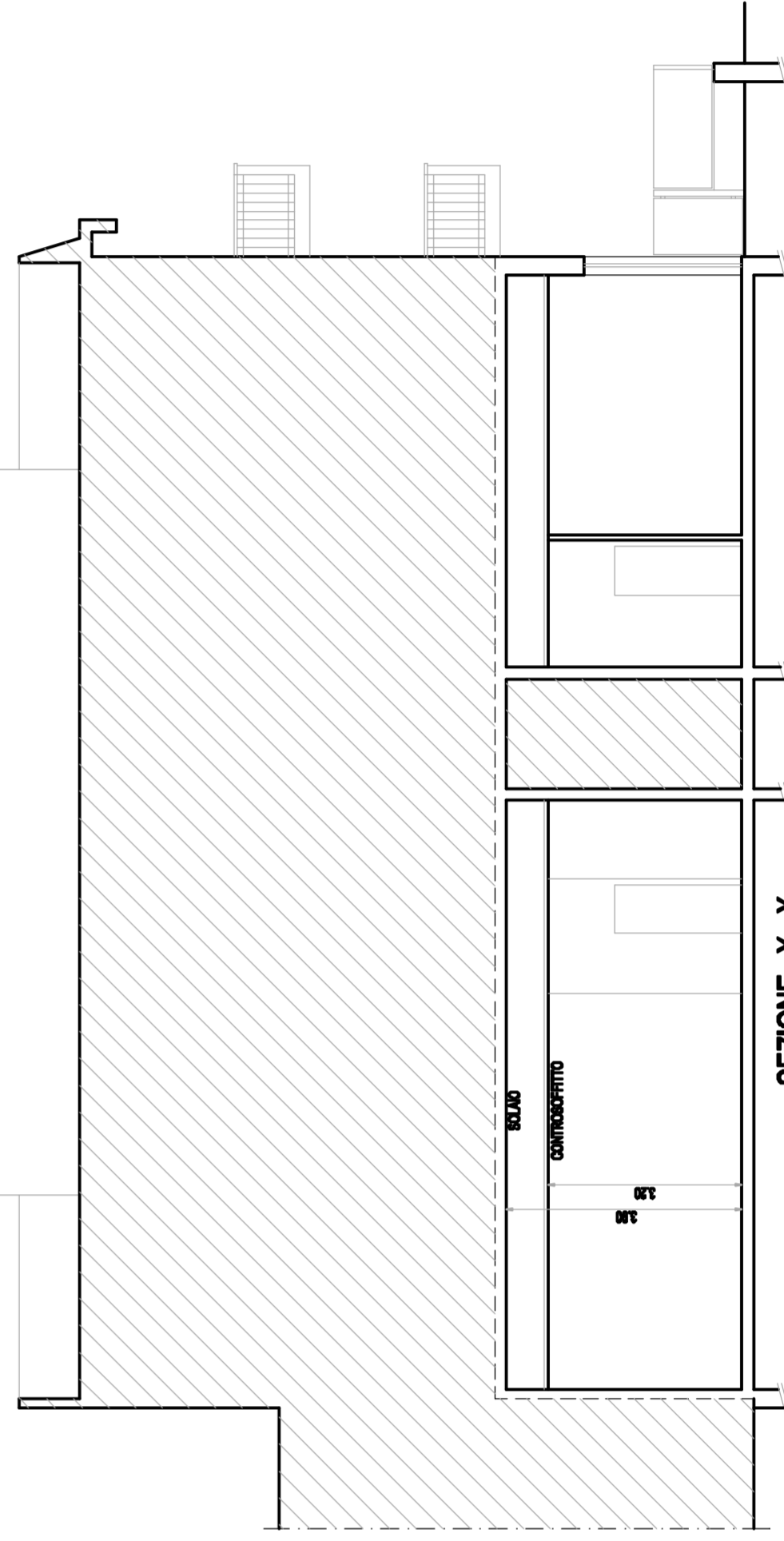

**SEZIONE X-X**