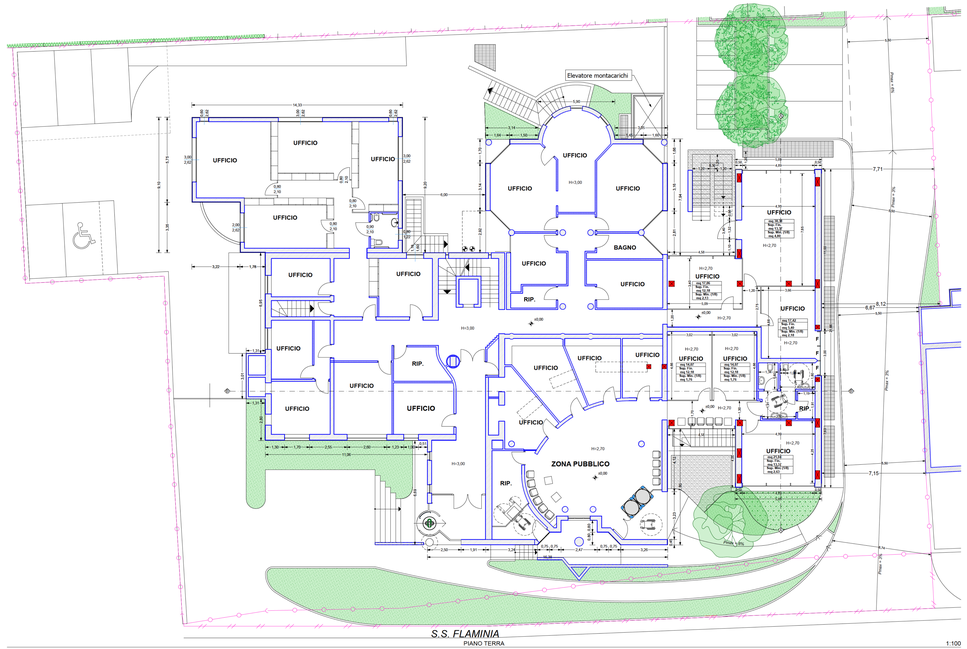

PIANO TERRA 1:100

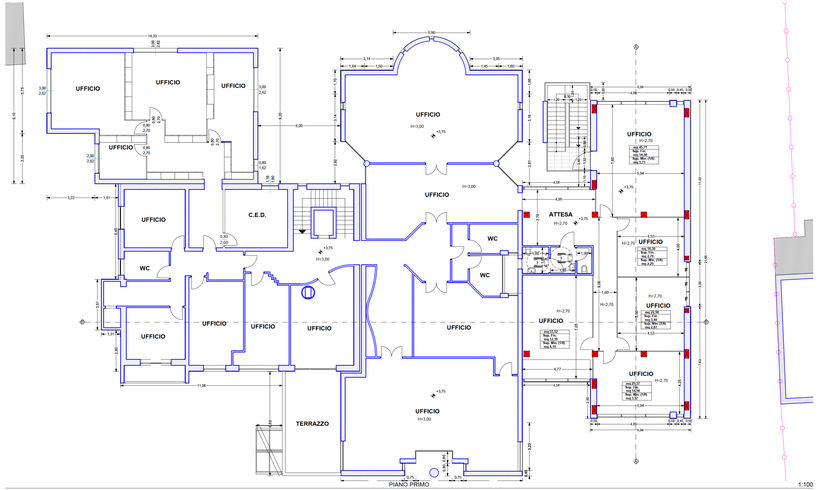

PIANO PRIMO 1:100

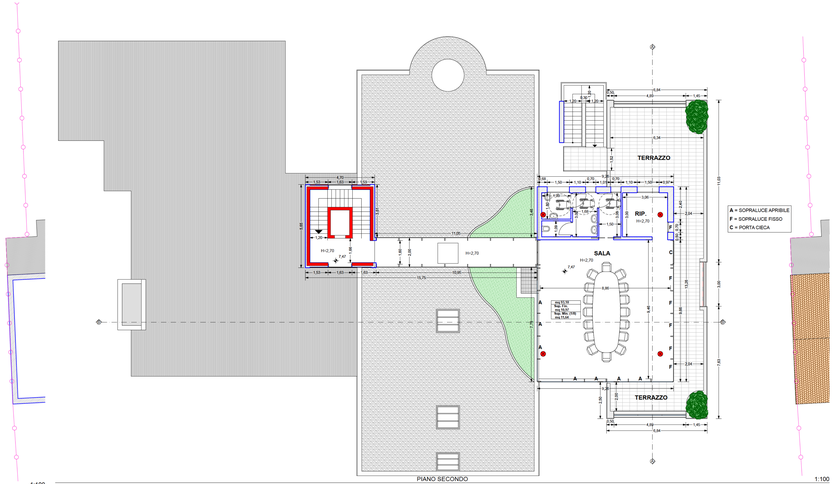

PIANO SECONDO 1:100

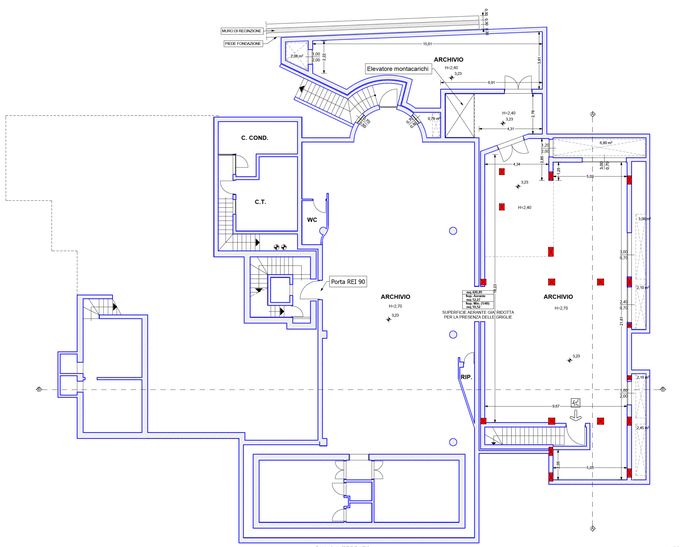

PIANO INTERRATO 1:100

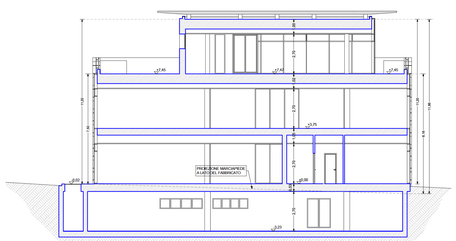

SEZIONE A-A 1:100

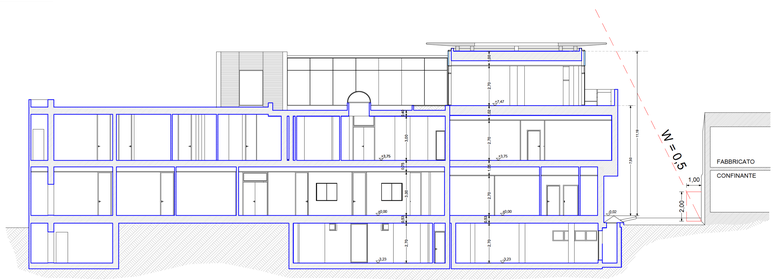

SEZIONE B-B 1:100

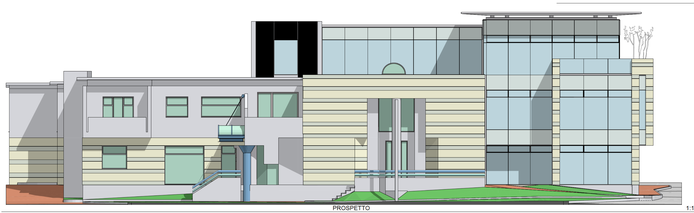

PROSPETTO 1:100

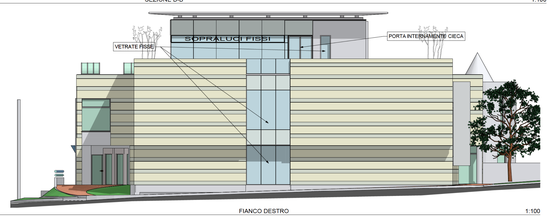

FIANCO DESTRO 1:100

RETROPROSPETTO 1:100

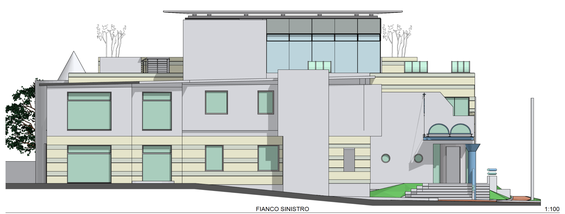

FIANCO SINISTRO 1:100

COMUNE DI FANO

PROVINCIA DI PESARO E URBINO

Committente	BANCA DI CREDITO COOPERATIVO DI FANO p.iva 00131220410
Progetto	AMPLIAMENTO DI UN FABBRICATO ADIBITO A SEDE BANCARIA PREVIA DEMOLIZIONE DI UN FABBRICATO ADIBITO A RESIDENZA E PARCHEGGIO PRIVATO ED AMPLIAMENTO DI UN FABBRICATO ADIBITO A SEDE BANCARIA PRIVATA ED ADIBITO A RESIDENZA, IN COMPARTO DIREZIONALE D1_P20, A FANO IN S.S. FLAMINIA n.349 - F. 73 M.89 e121 Sub.17
Oggetto	**PROGETTO** PIANTE, PROSPETTI E SEZIONI
Tavola	**2**
Data	**16/11/2015**
Elaboratore	
Scala	**1:100**

ARCHITETTO
DEL PIPPE FRANCO PIER
Via Nazario Sauro 20 - 61032 Fano (PU)
Tel. 0721/803.000 - Fax 0721/803.000
cell. 338/8200.200
pierfranco@delpippe.it

AI TERMINI DI LEGGE CI RISERVIAMO LA PROPRIETA' DI QUESTO DISEGNO CON IL DIVIETO DI RIPRODURLO O COMUNQUE RENDERLO NOTO A TERZI SENZA LA NOSTRA AUTORIZZAZIONE