

VIA ROMA
PIANO SOTTOSTRADA

1:100

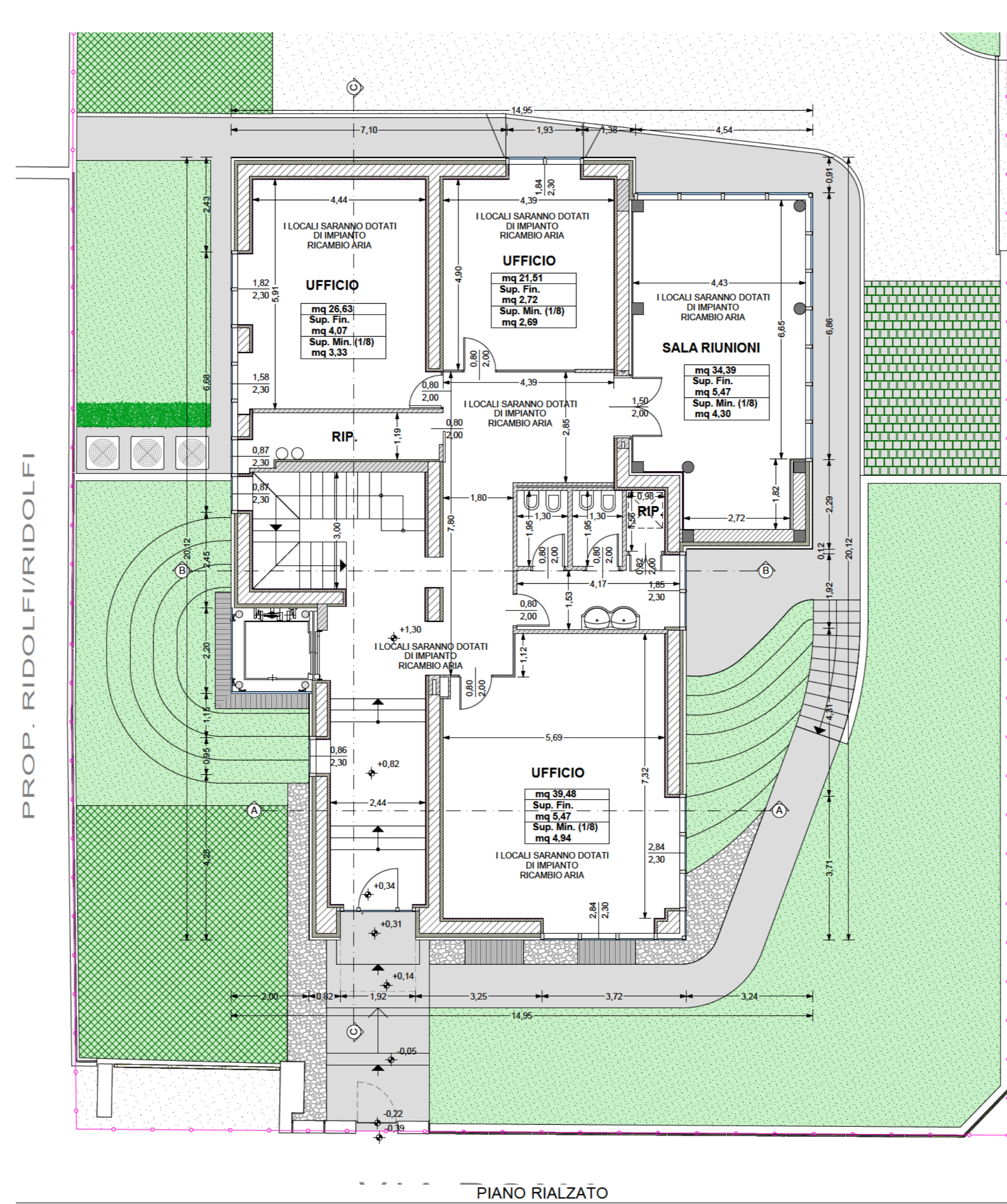

PIANO RIALZATO

1:100

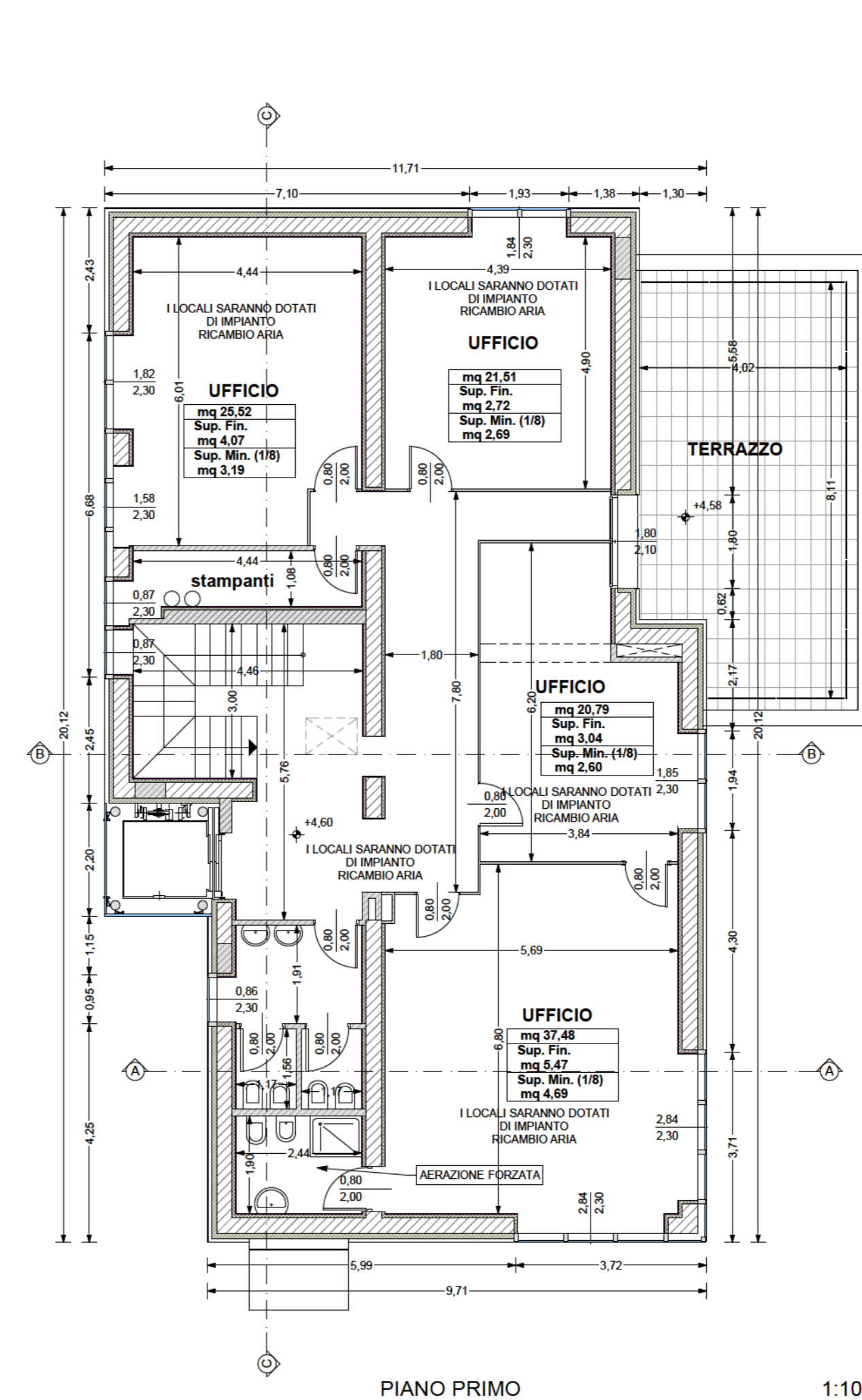

PIANO PRIMO

1:100

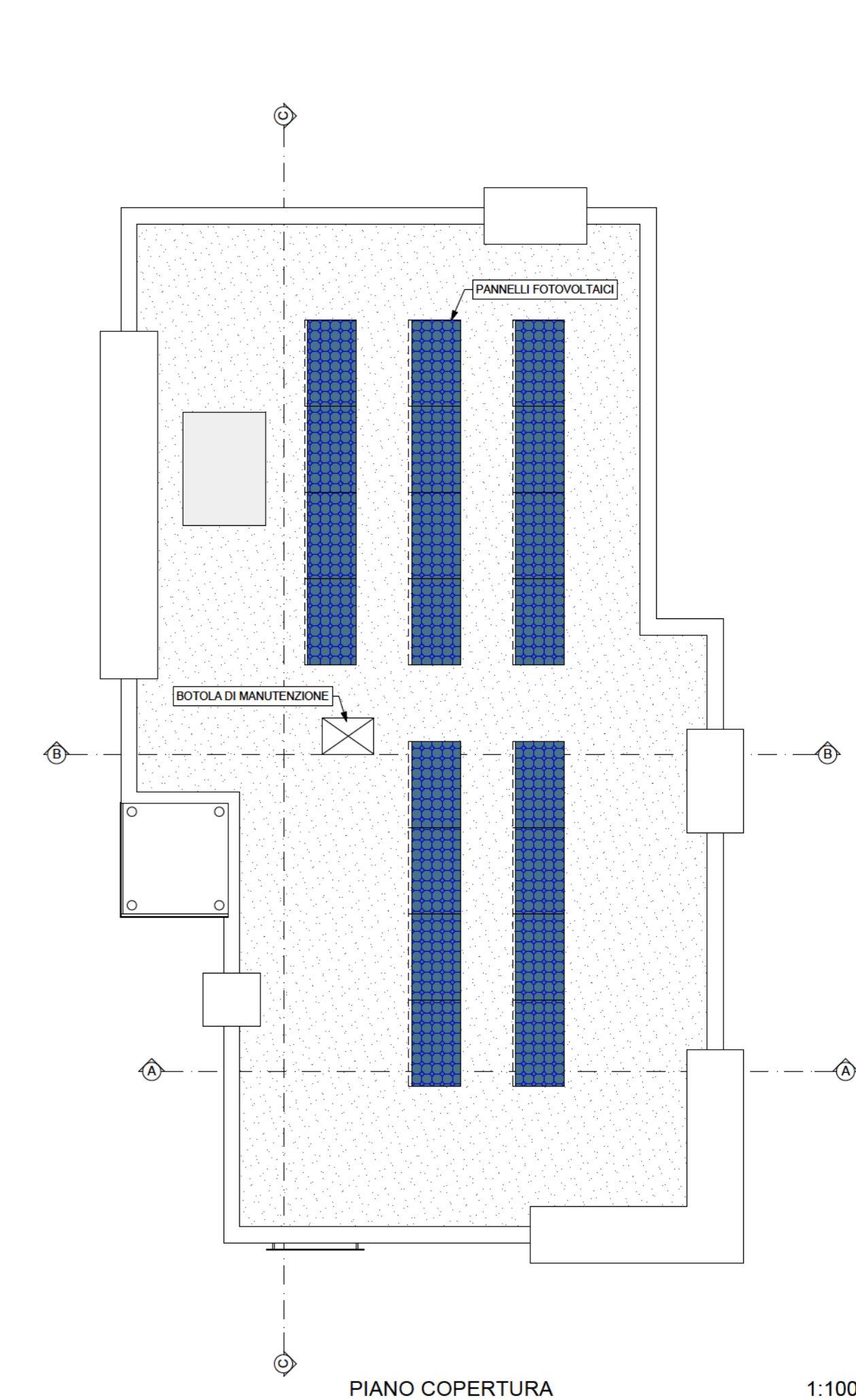

PIANO COPERTURA

1:100

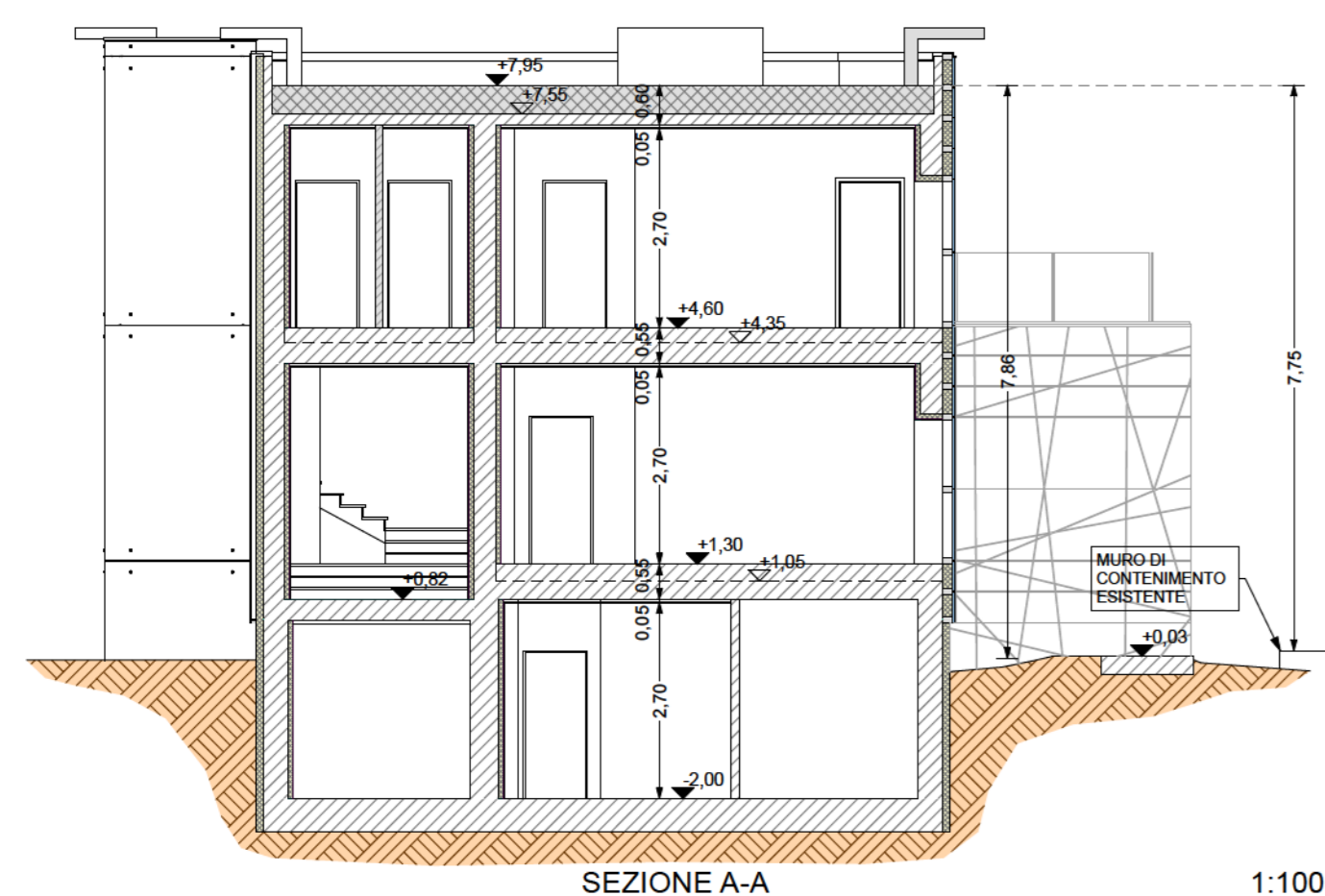

SEZIONE A-A

1:100

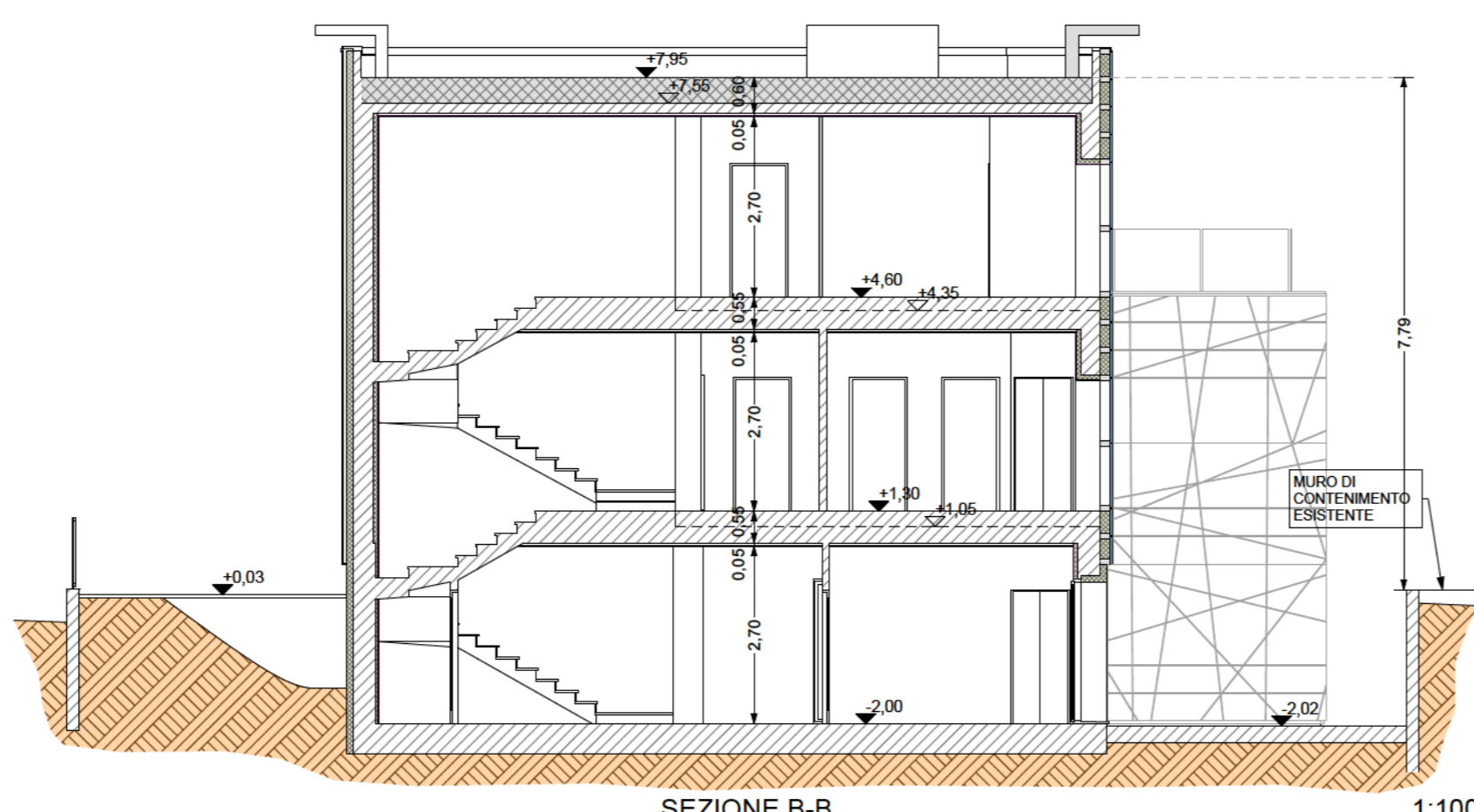

SEZIONE B-B

1:100

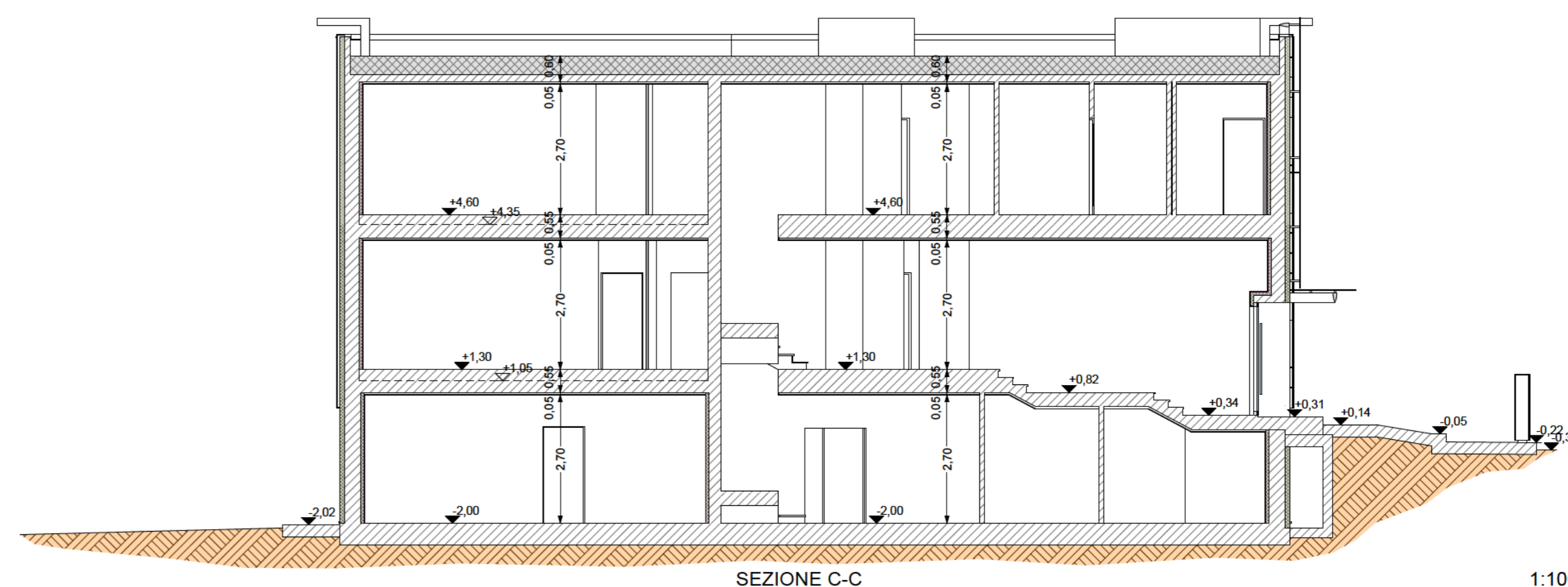

SEZIONE C-C

1:100

COMUNE DI FANO
PROVINCIA DI PESARO E URBINO

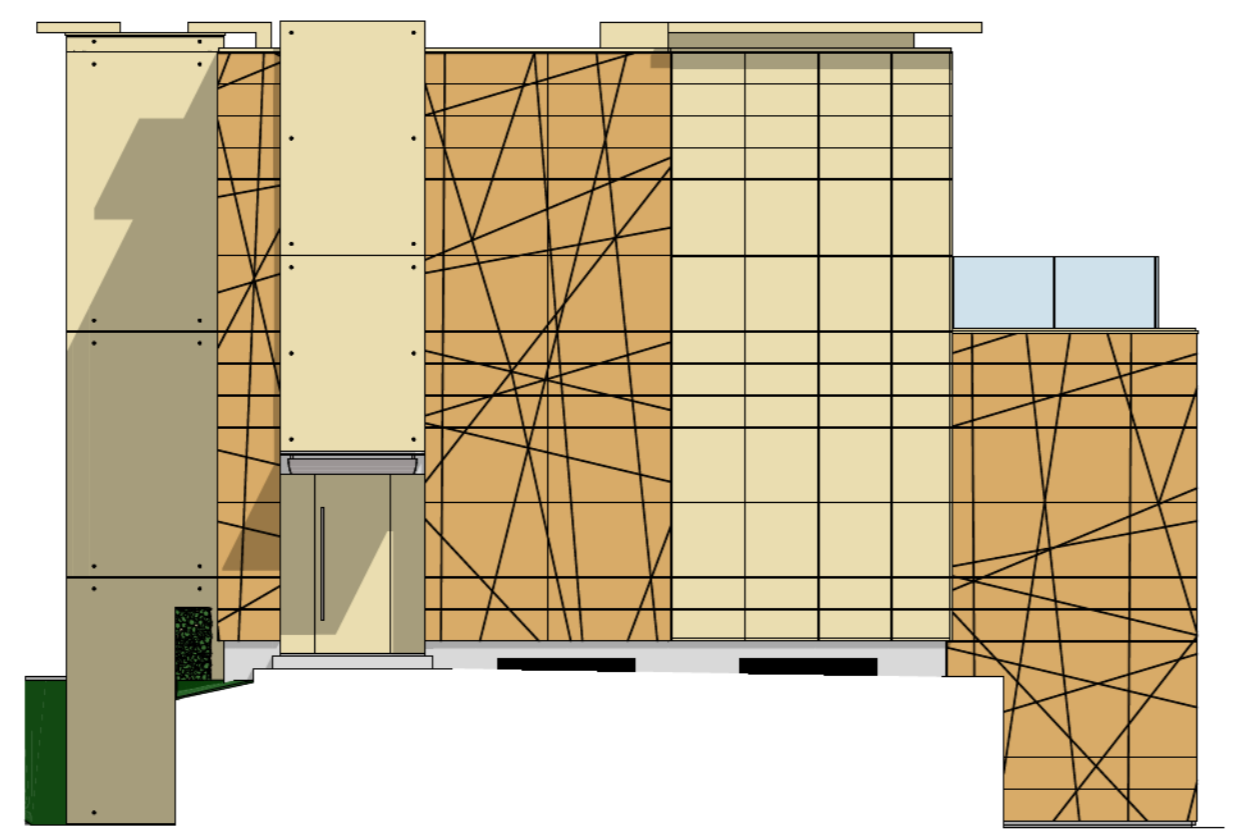

PROSPETTO

1:100

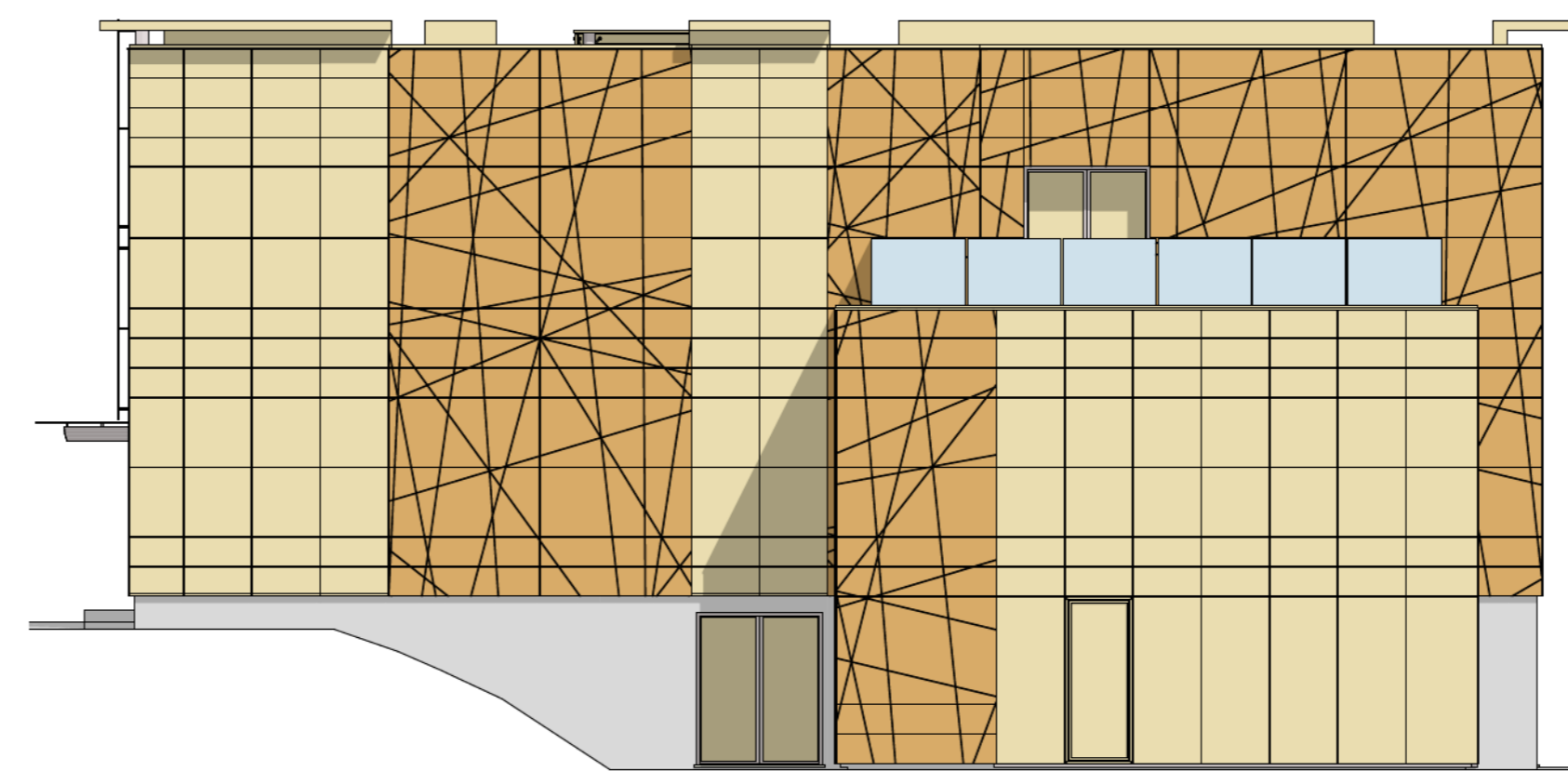

FIANCO DESTRO

1:100

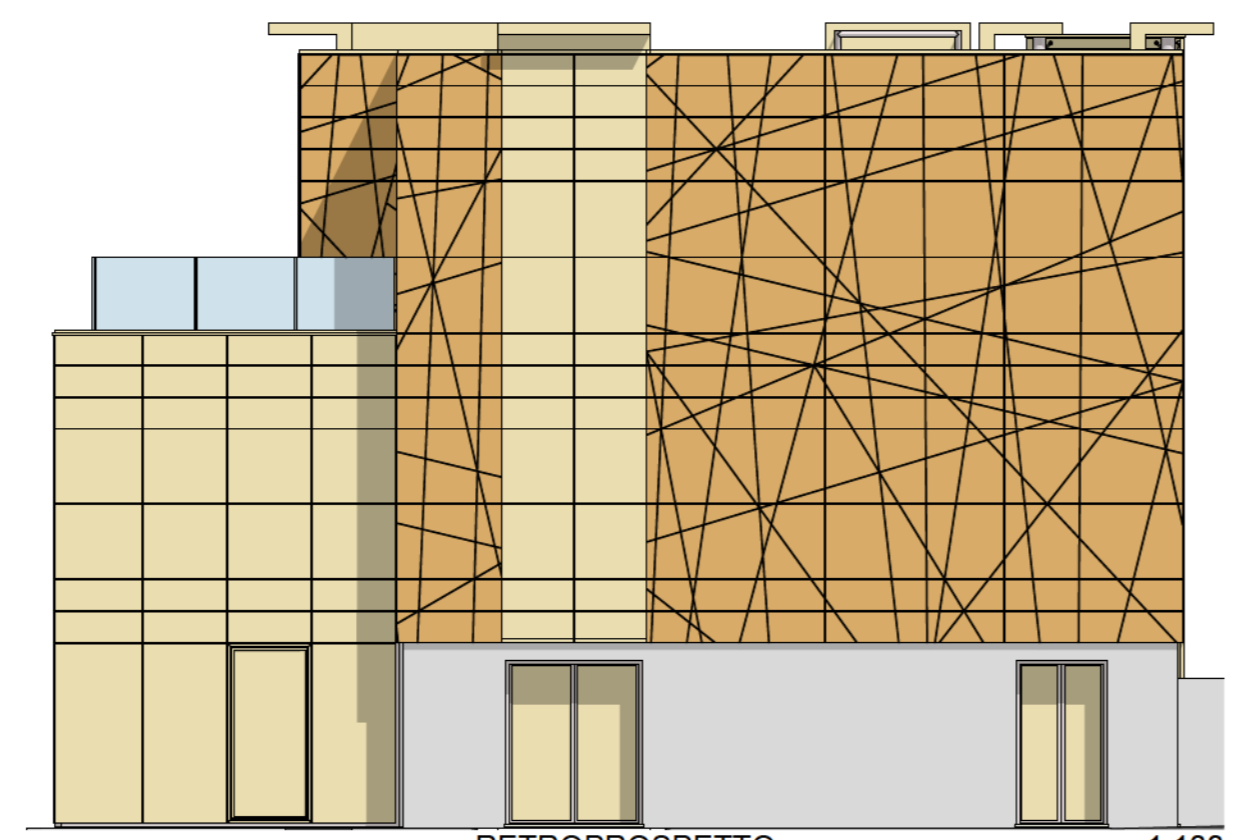

RETROSPETTO

1:100

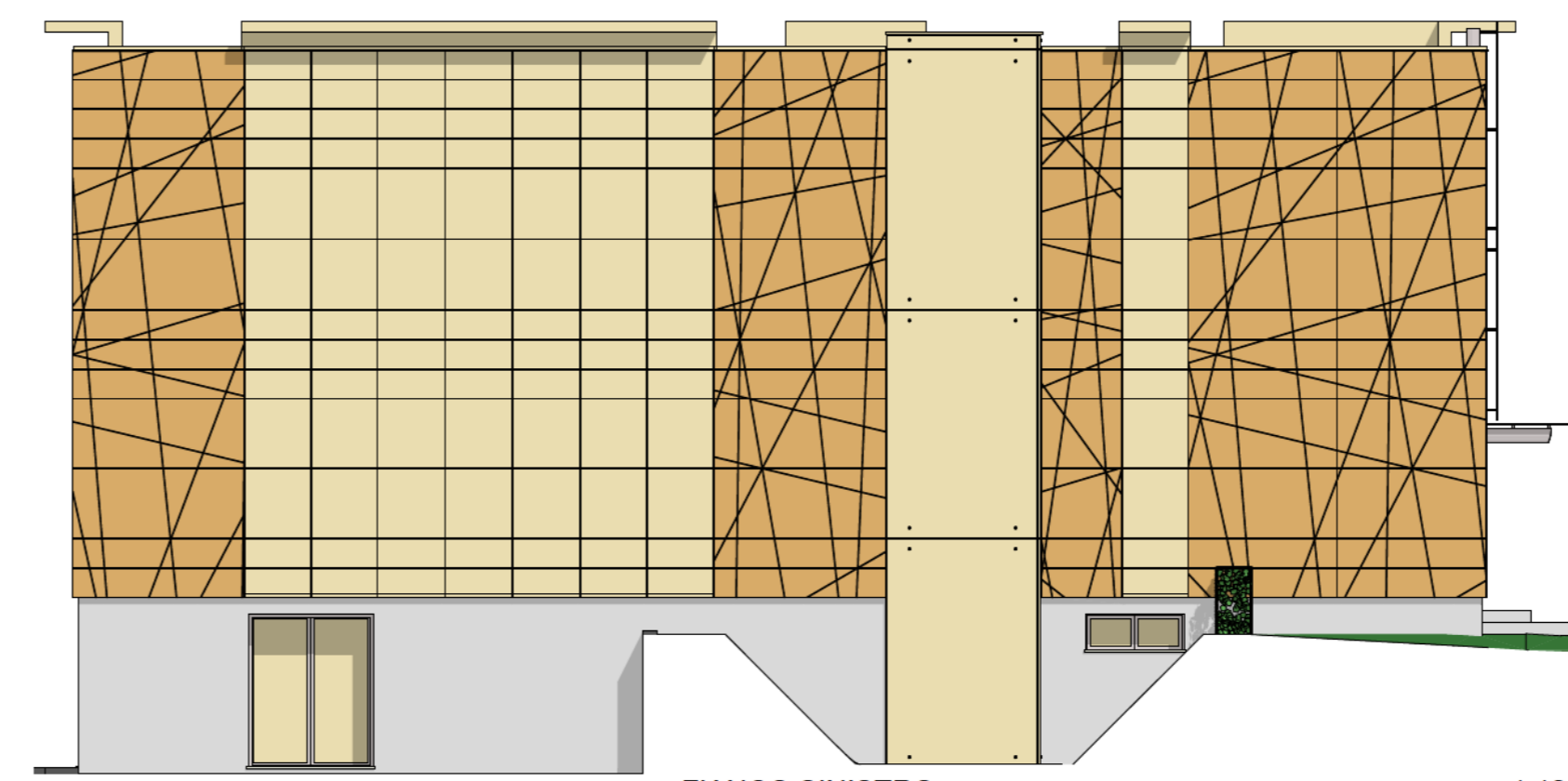

FIANCO SINISTRO

1:100

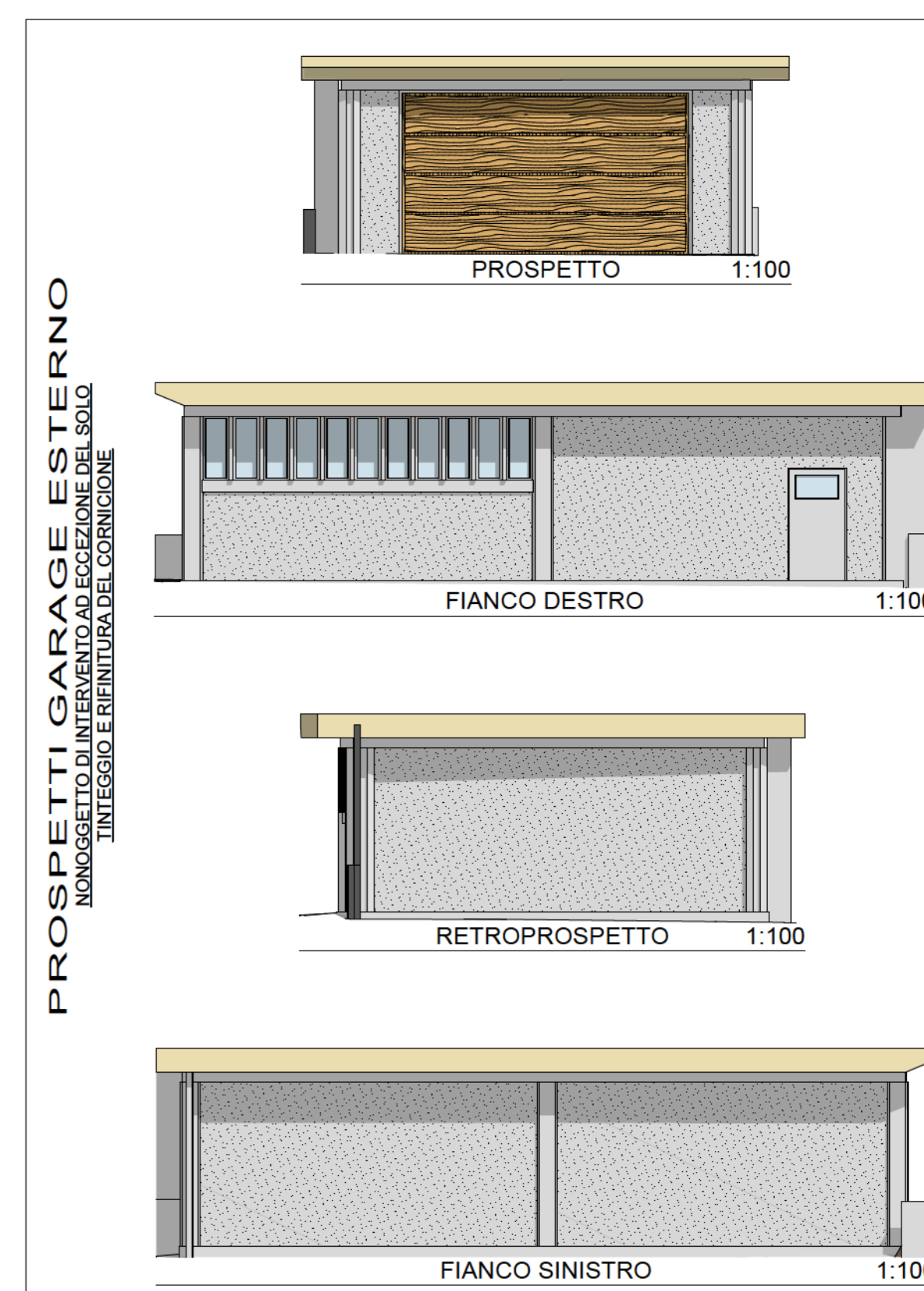

PROSPETTO

1:100

FIANCO DESTRO

1:100

RETROSPETTO

1:100

FIANCO SINISTRO

1:100

	Committente	CALIFIN S.p.a.
	Progetto	CAMBIO DESTINAZIONE D'USO, DA RESIDENZIALE AD UFFICI, DEL FABBRICATO SITO A FANO IN VIA ROMA n°183
	Oggetto	PROGETTO PIANTE, PROSPETTI E SEZIONI
Data	Elaboratore	Scala
		1:100
AI TERMINI DI LEGGE CI RISERVIAMO LA PROPRIETA' DI QUESTO DISEGNO CON IL DIVIETO DI RIPRODURLO O COMUNQUE RENDERLO NOTO A TERZI SENZA LA NOSTRA AUTORIZZAZIONE.		

2