

COMUNE DI FANO

COMPARTO DI COMPLETAMENTO VIA MODIGLIANI ST1_P09
PIANO URBANISTICO ATTUATIVO

PROPRIETÀ: GILI IVANA
ADANTI PAOLO
ADANTI ROBERTO
ADANTI MARIA LETIZIA

PROGETTISTA: ARCH. ROBERTI GIORGIO

TAV. A.06

TIPOLOGIA EDILIZIA

SCALA
1/200
Luglio 2011

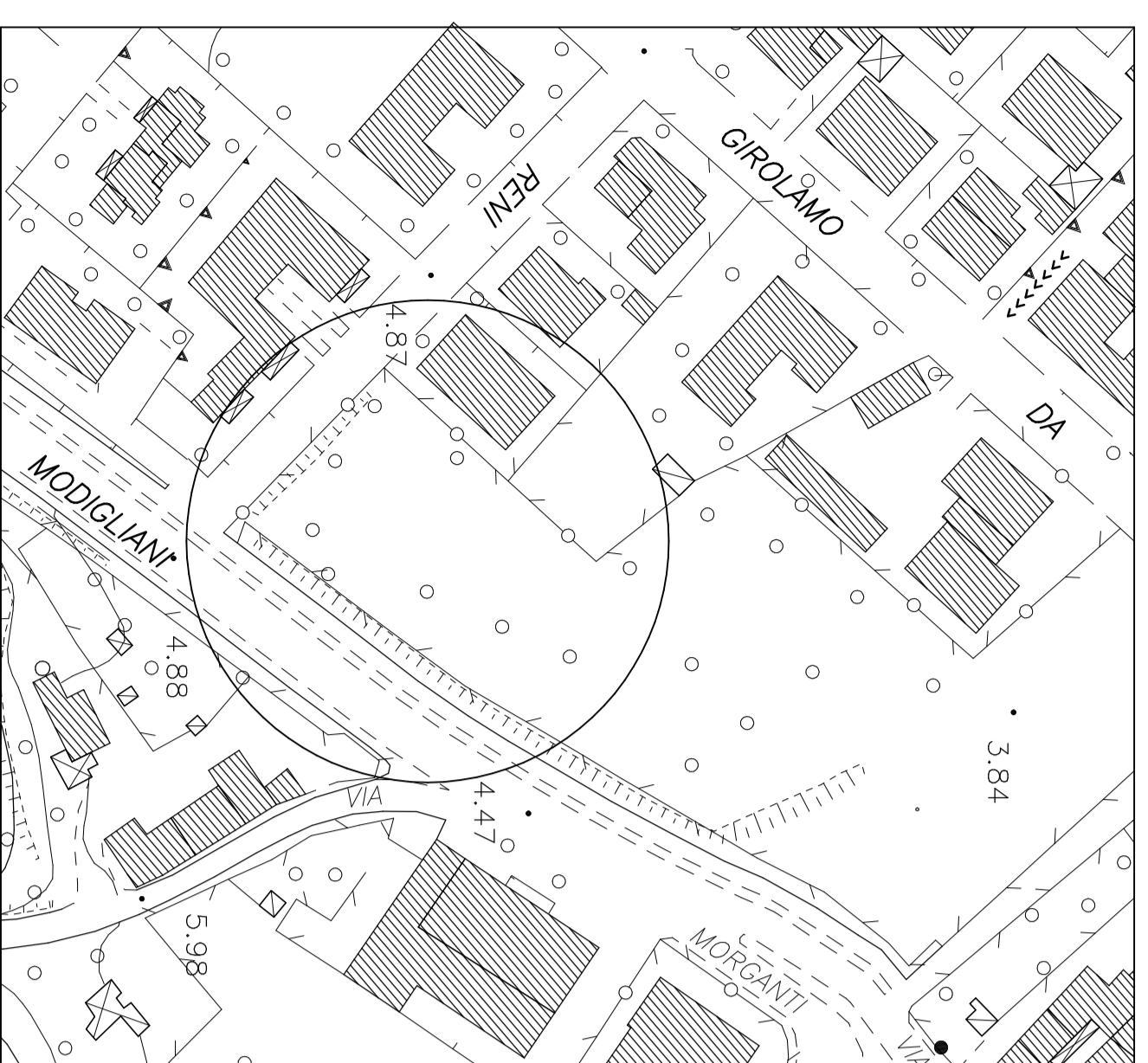

STRALCIO AEROFOTOGRAFAMETRICO

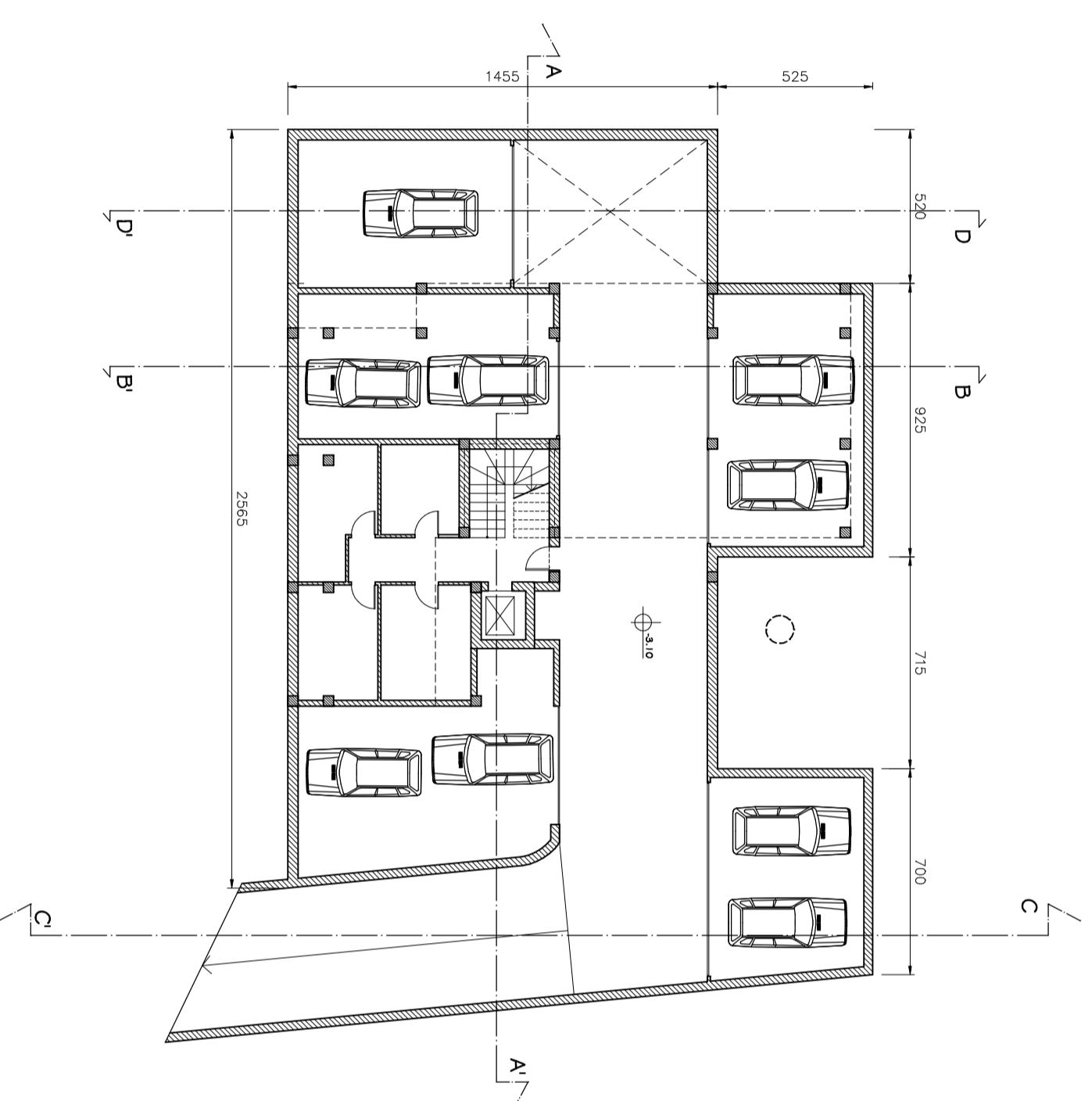

PIANTA PIANO INTERRATO

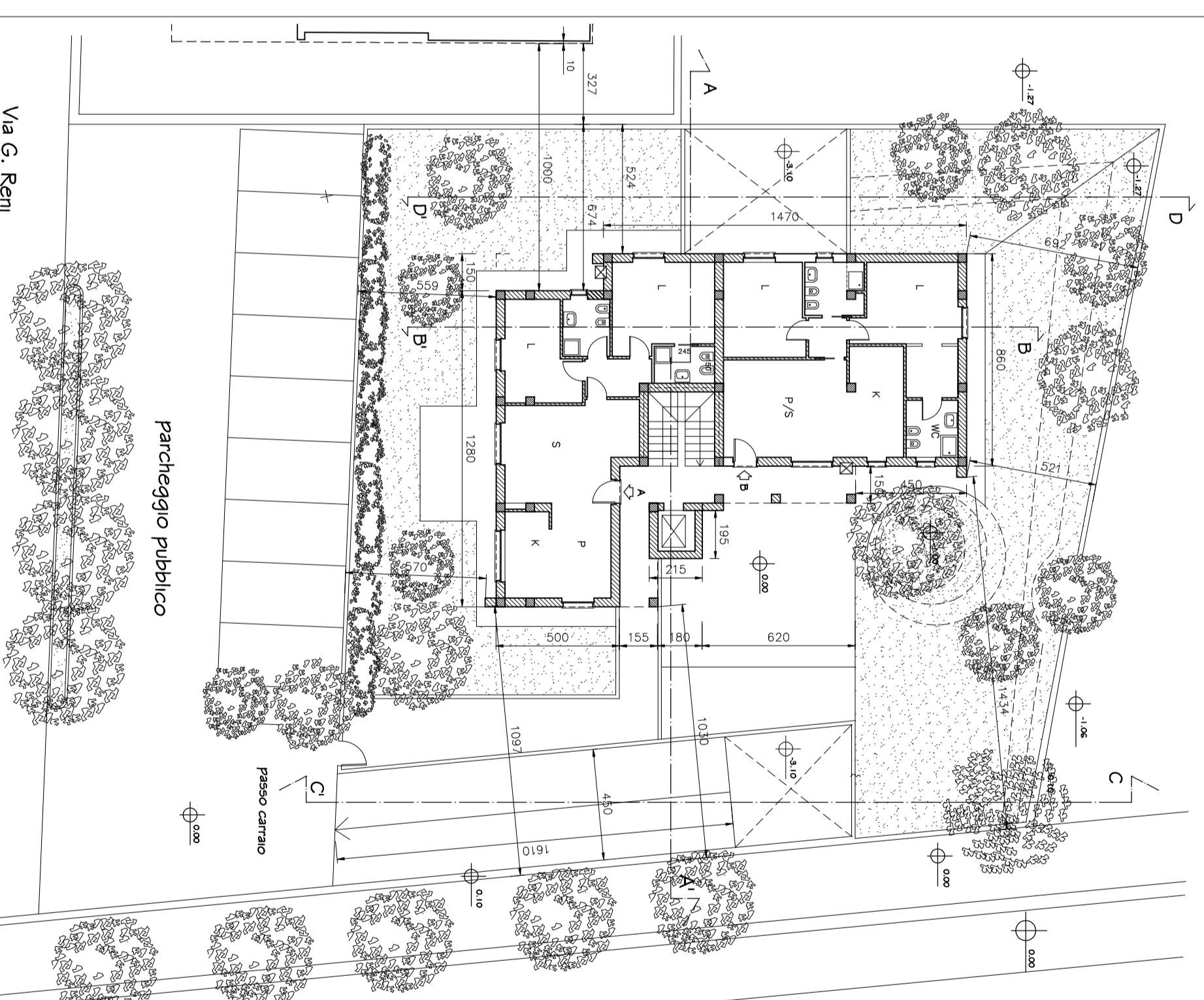

PIANTA PIANO TERRA

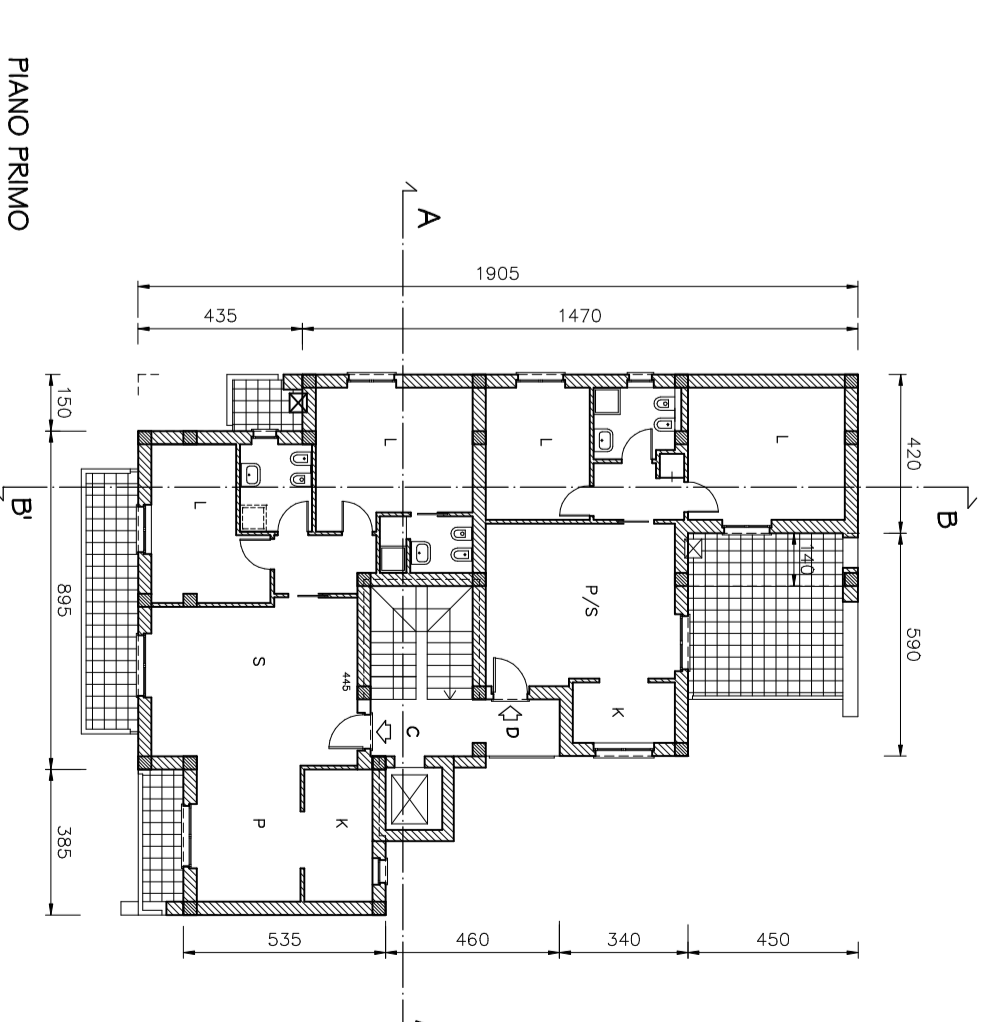

PIANO PRIMO

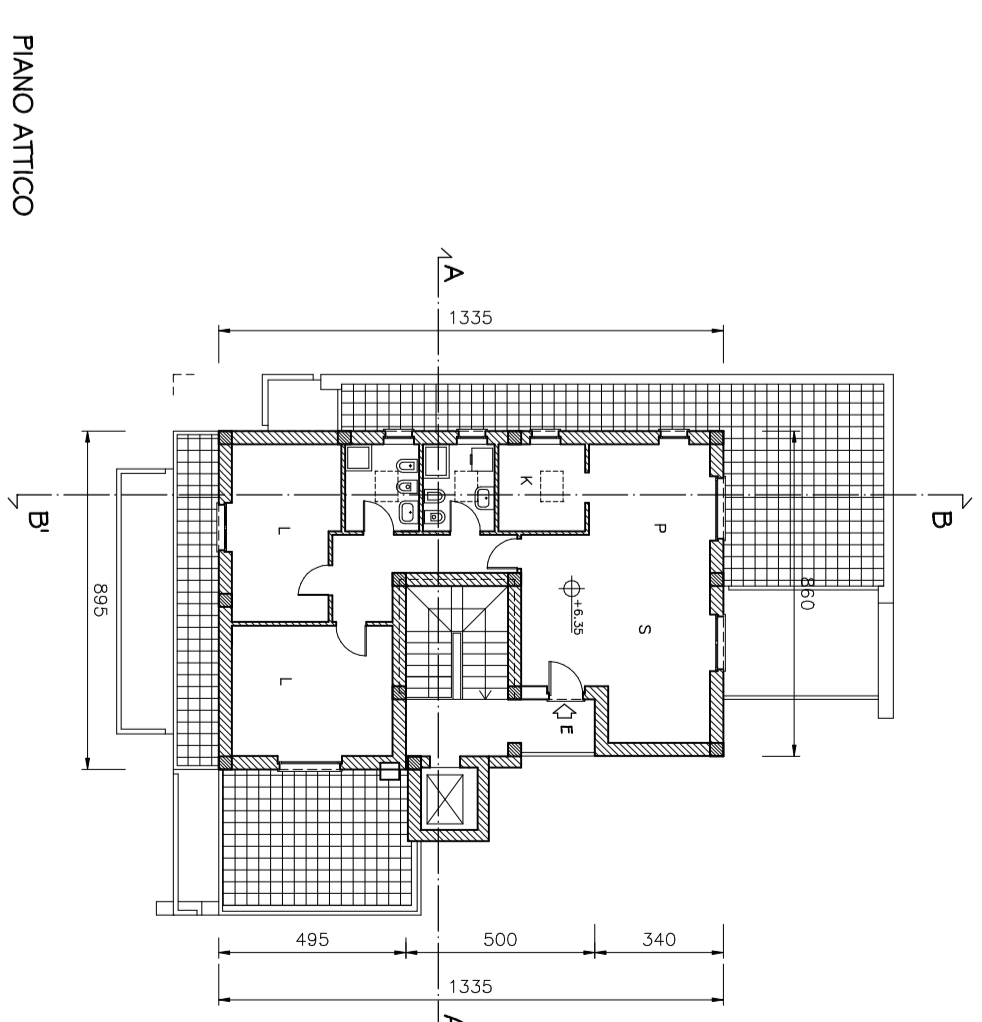

PIANO ATTICO

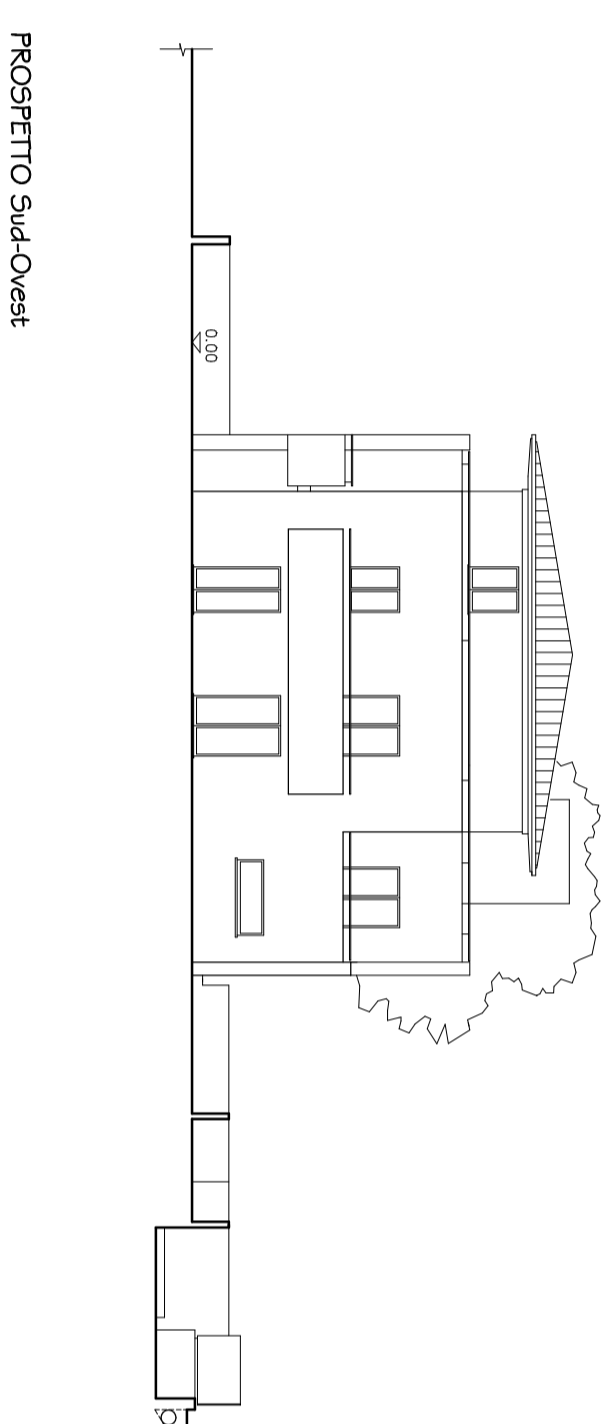

PROSPETTO Sud-Ovest

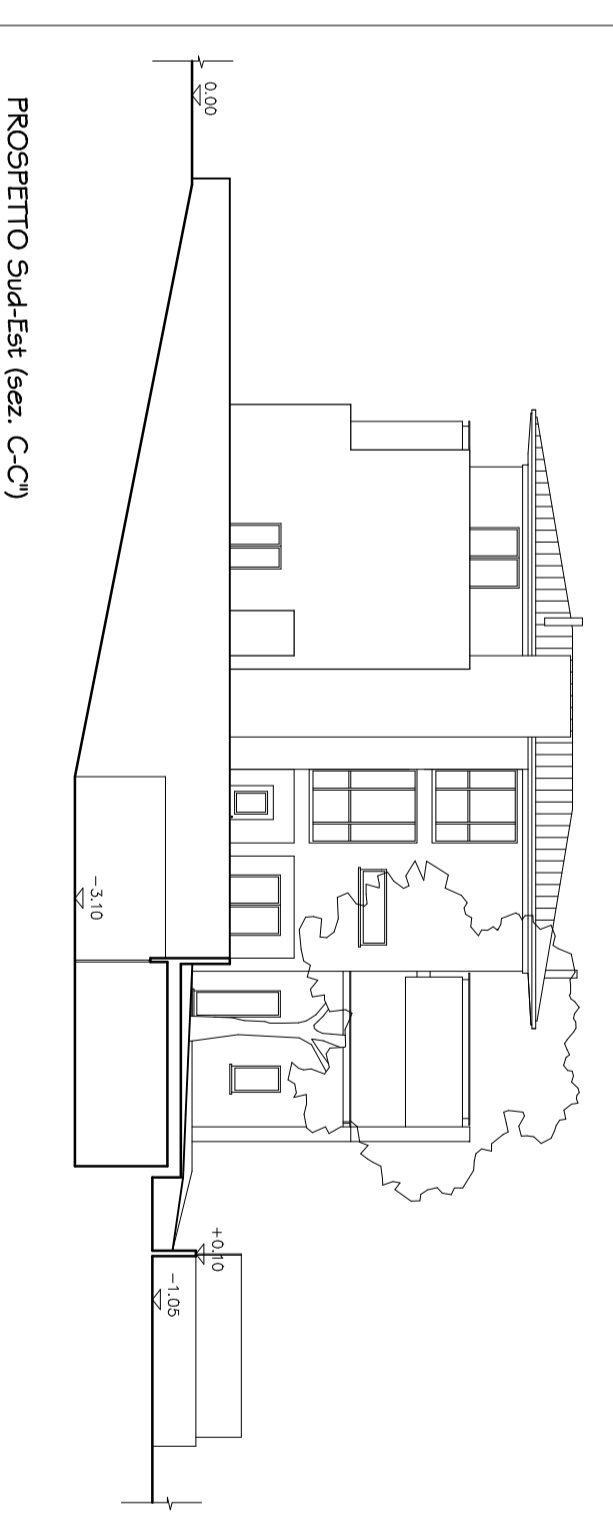

PROSPETTO Sud-Est (sez. C-C')

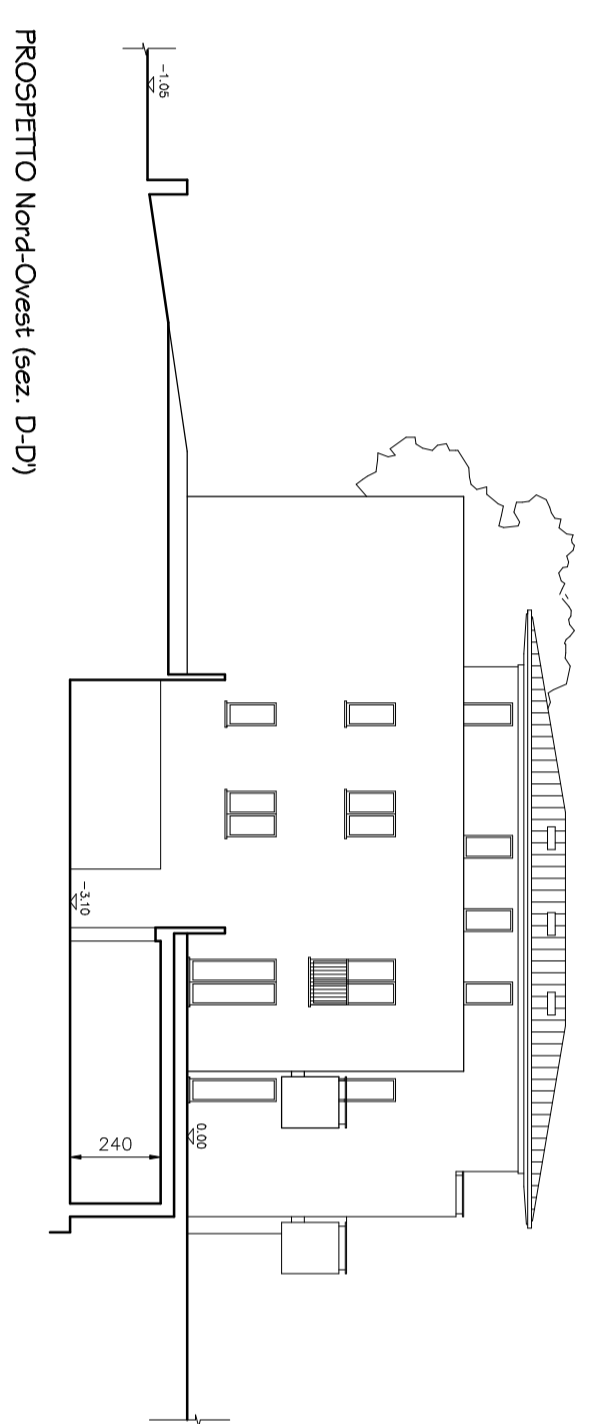

PROSPETTO Nord-Ovest (sez. D-D')

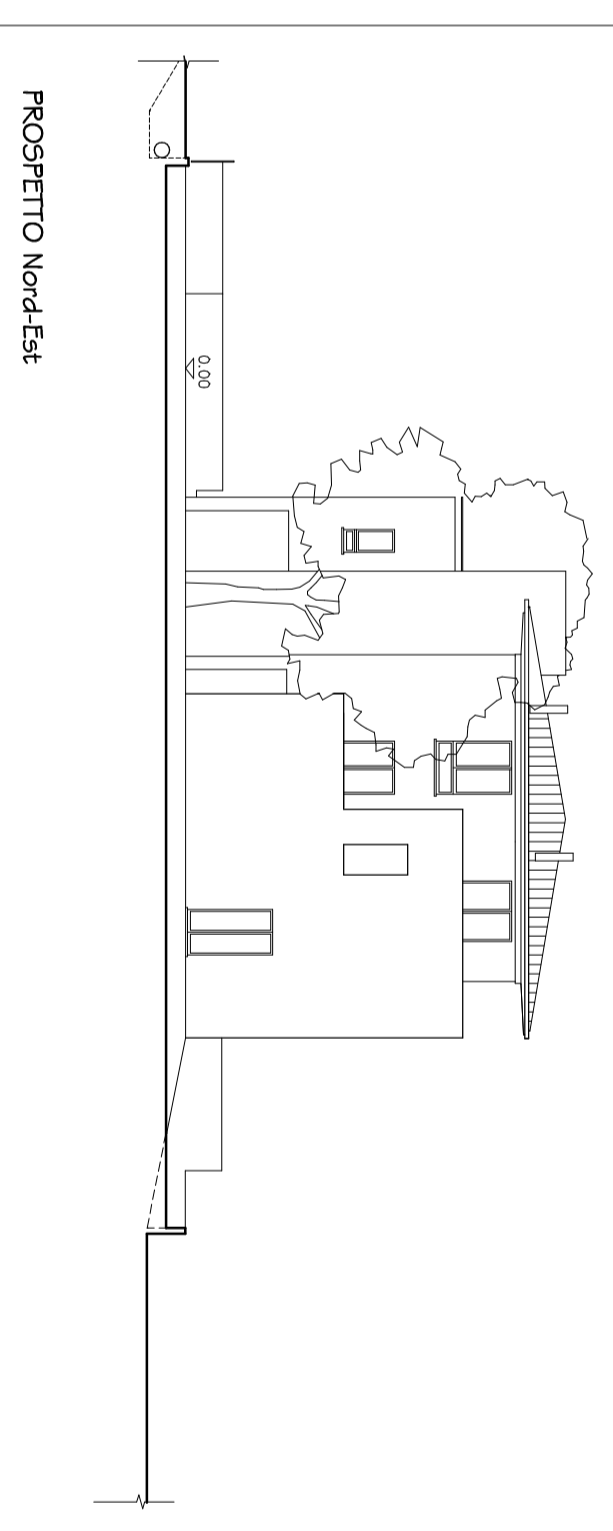

PROSPETTO Nord-Est

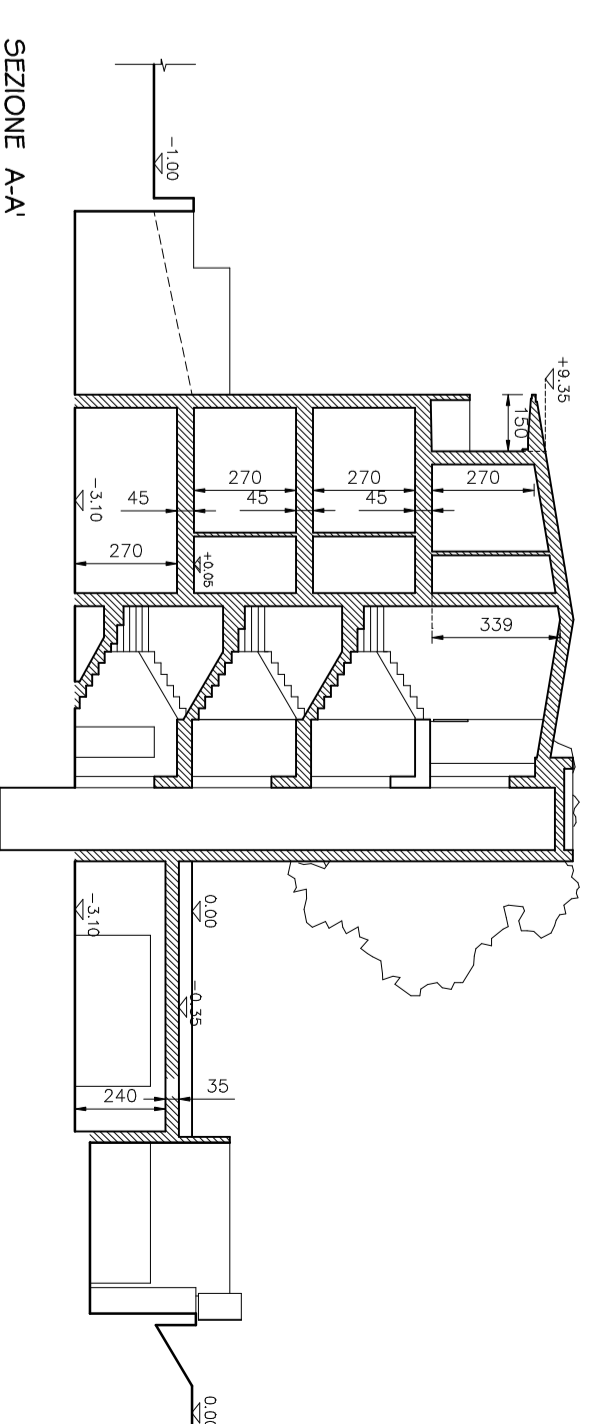

SEZIONE A-A'

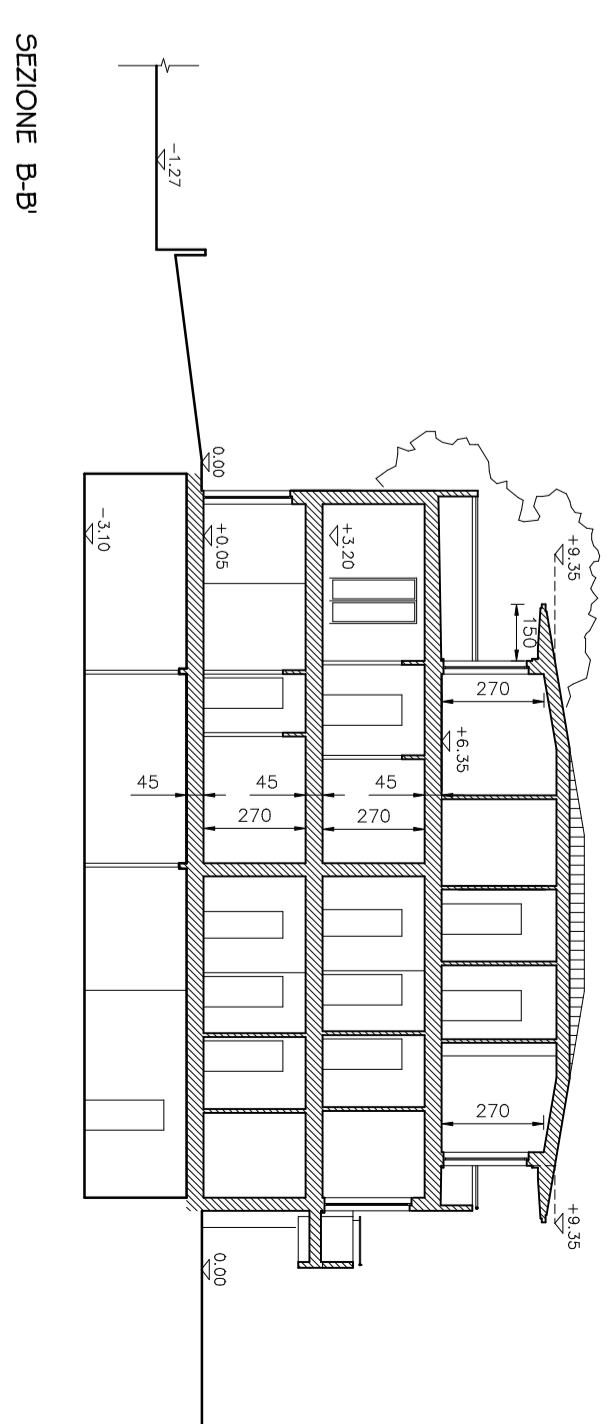

SEZIONE B-B'

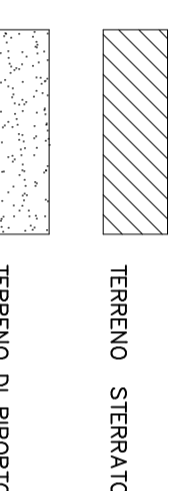

SEZIONE B-B' con sterrati e riporti

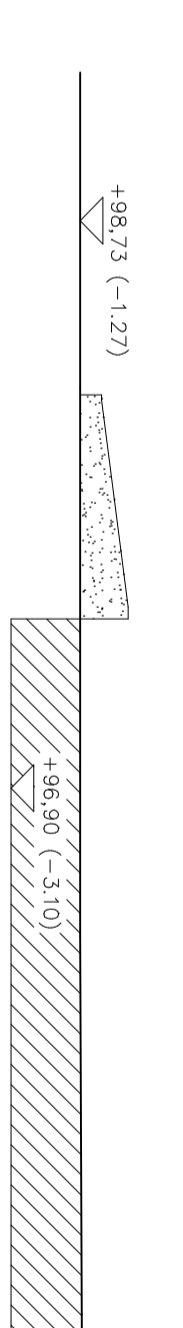

SEZIONE B-B' con sterrati e riporti

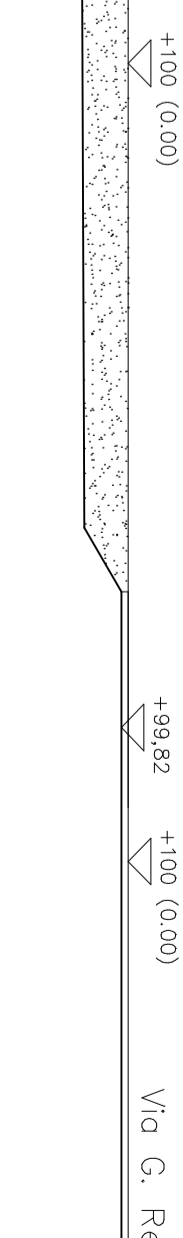

SEZIONE B-B' con sterrati e riporti