

- PIANO INTERRATO -

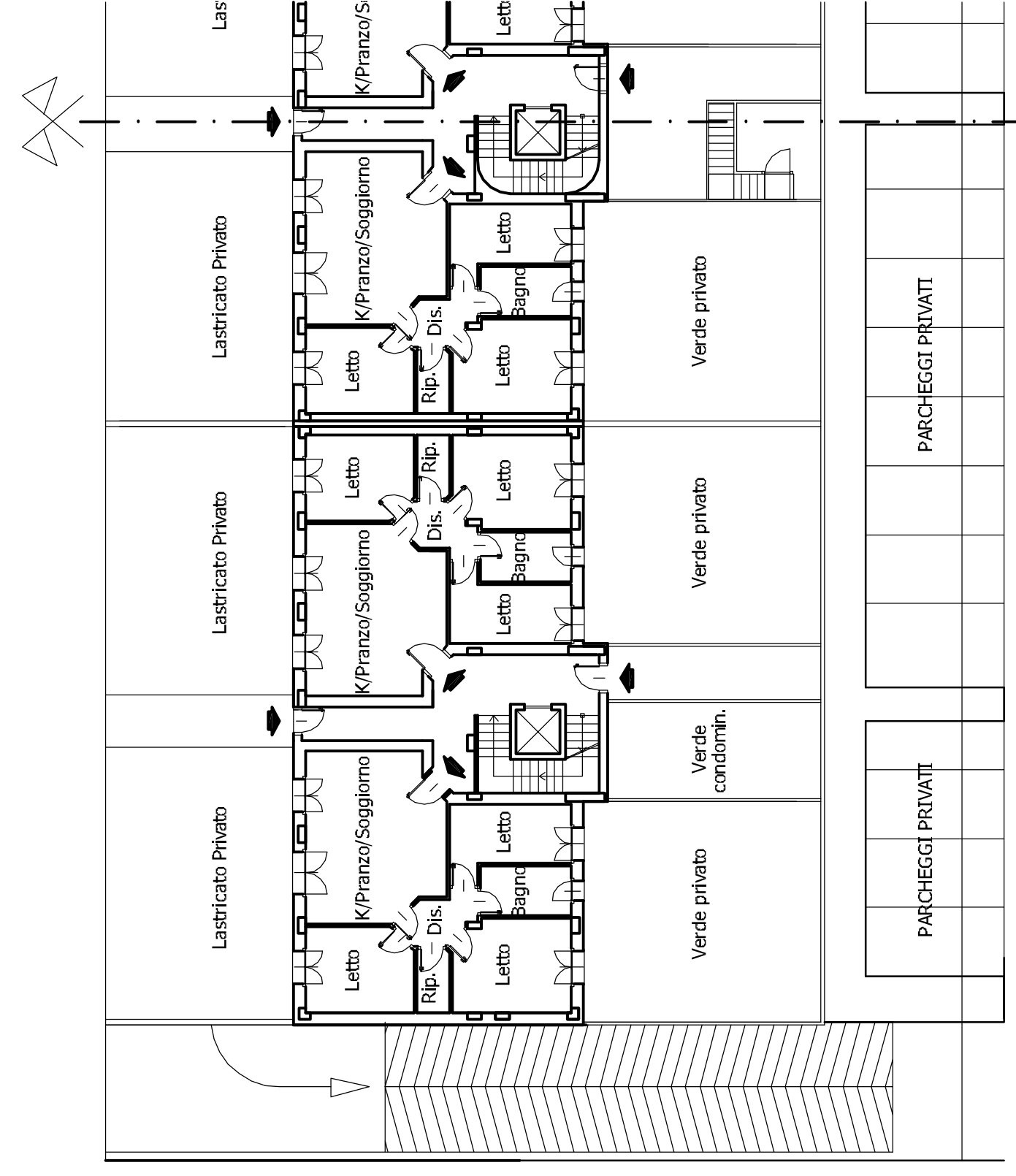

- PIANO TIPO -

- TIPOLOGIA EDILIZIA A -  
(LOTTI PEEP N. 9, 10, 11)

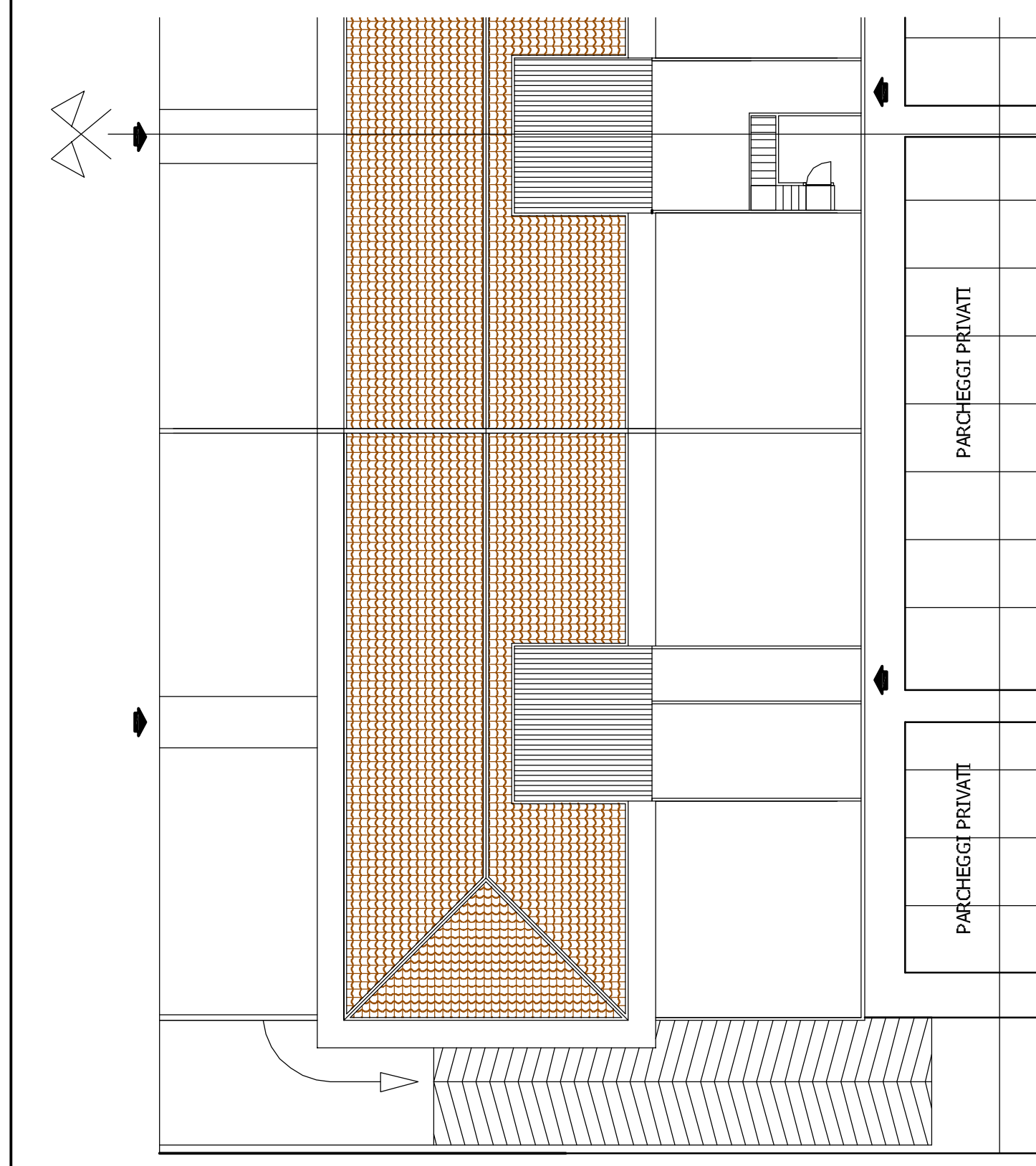

- COPERTURA -

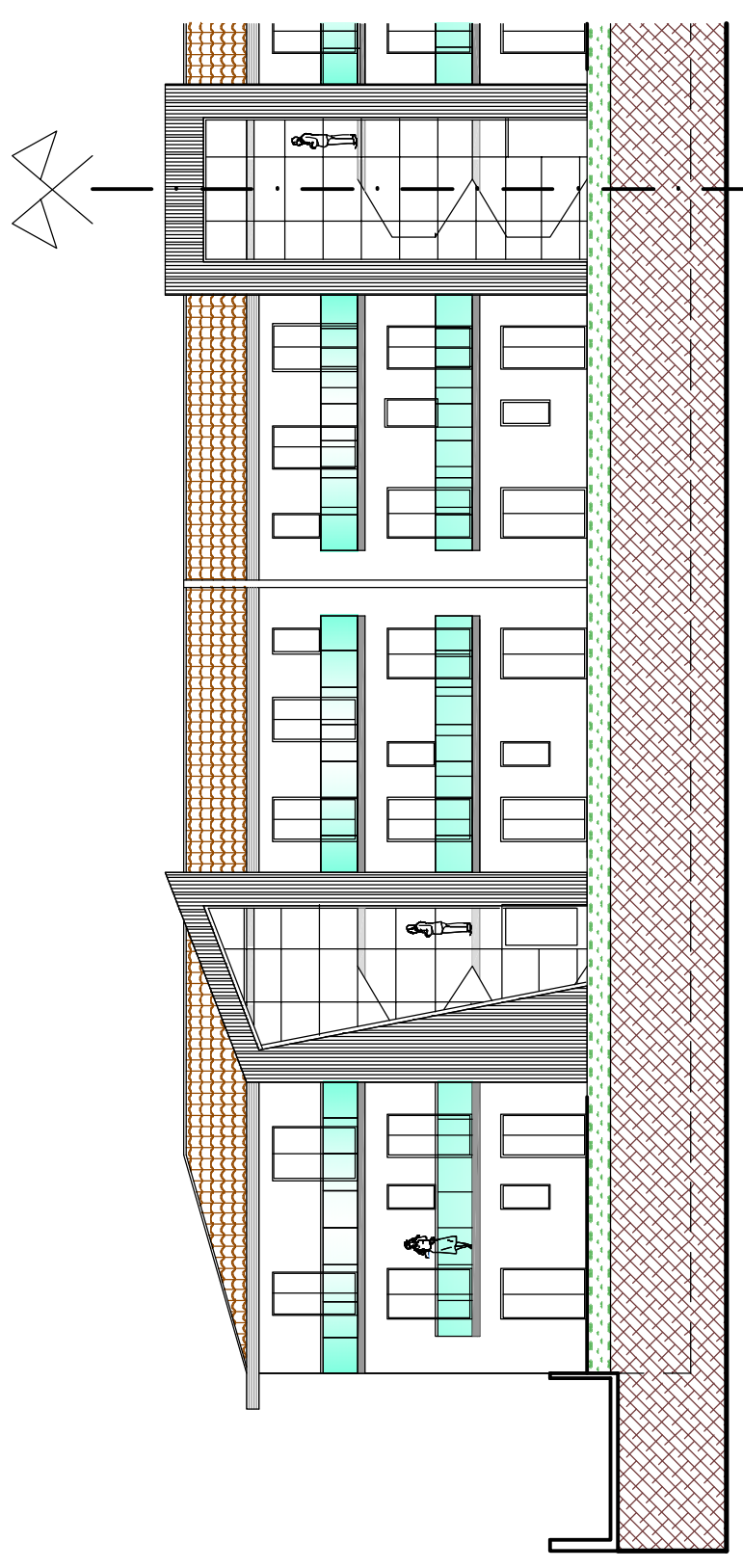

- PROSPETTO -

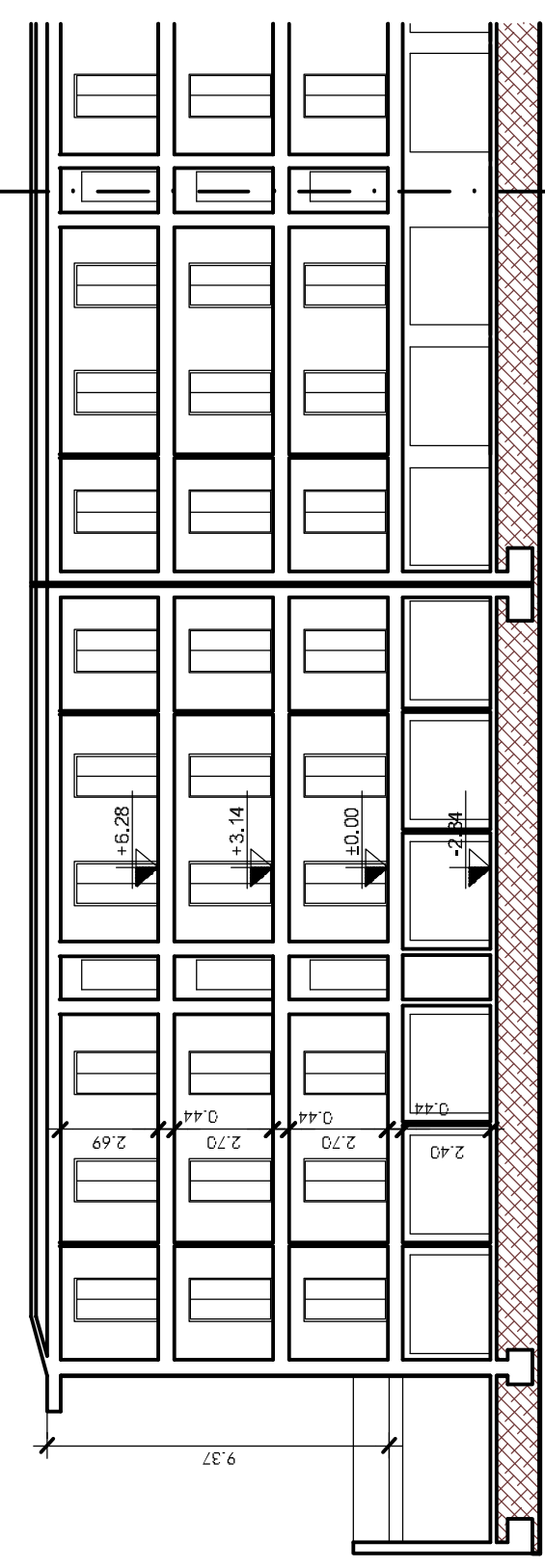

- SEZIONE TIPO -

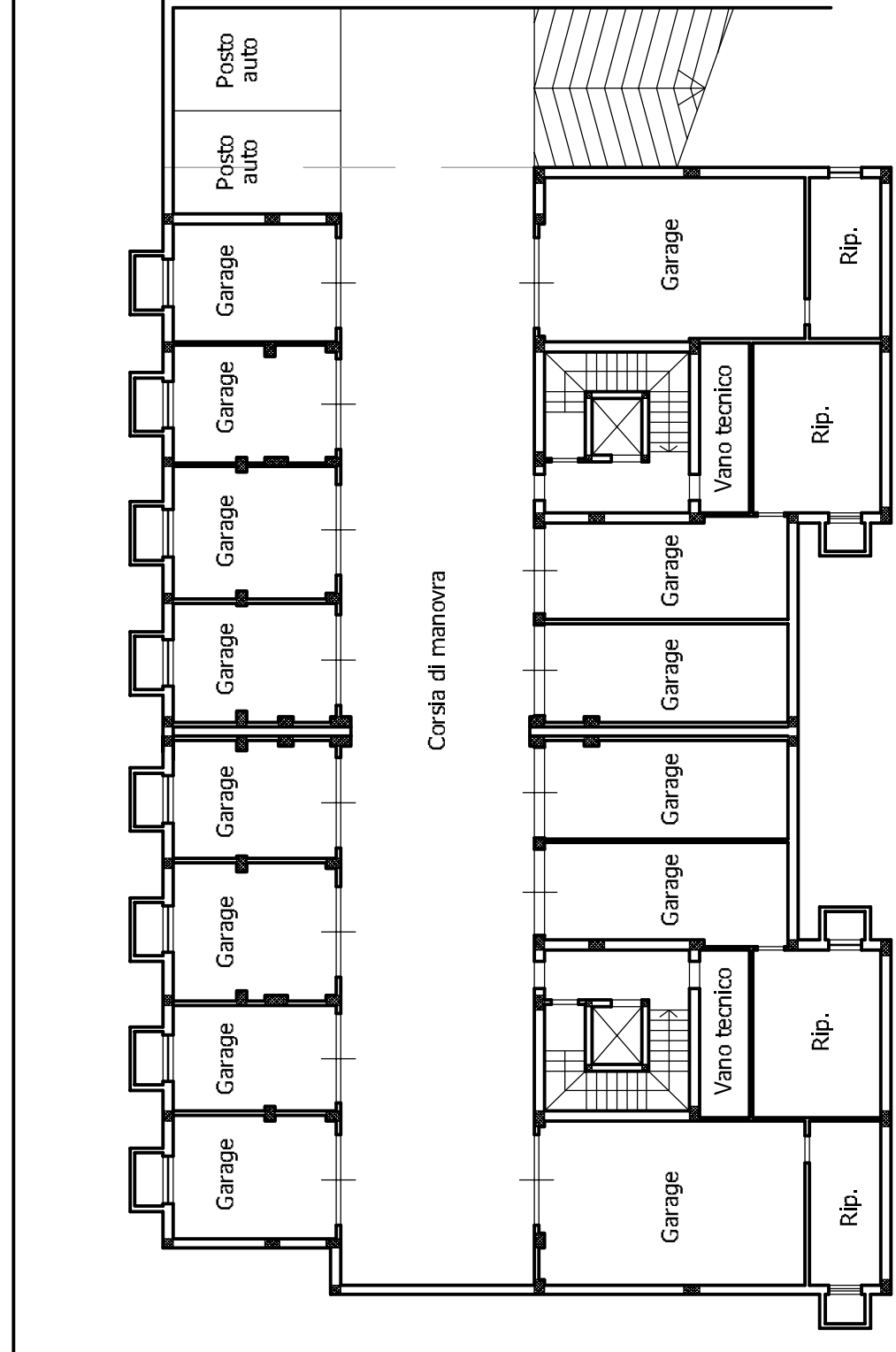

- PIANO INTERRATO -

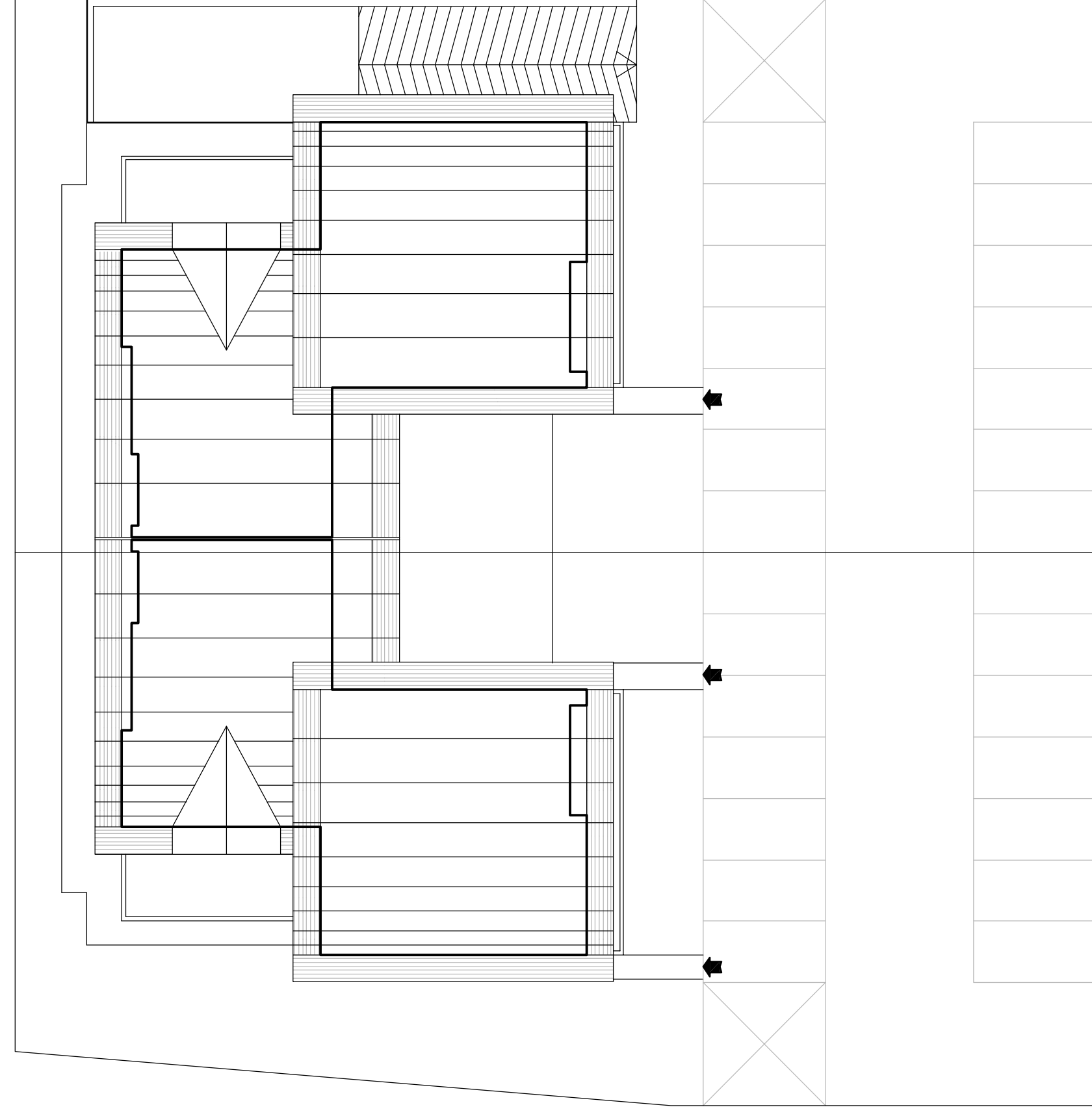

- COPERTURA -

- TIPOLOGIA EDILIZIA C -  
(LOTTI N. 19, 20)

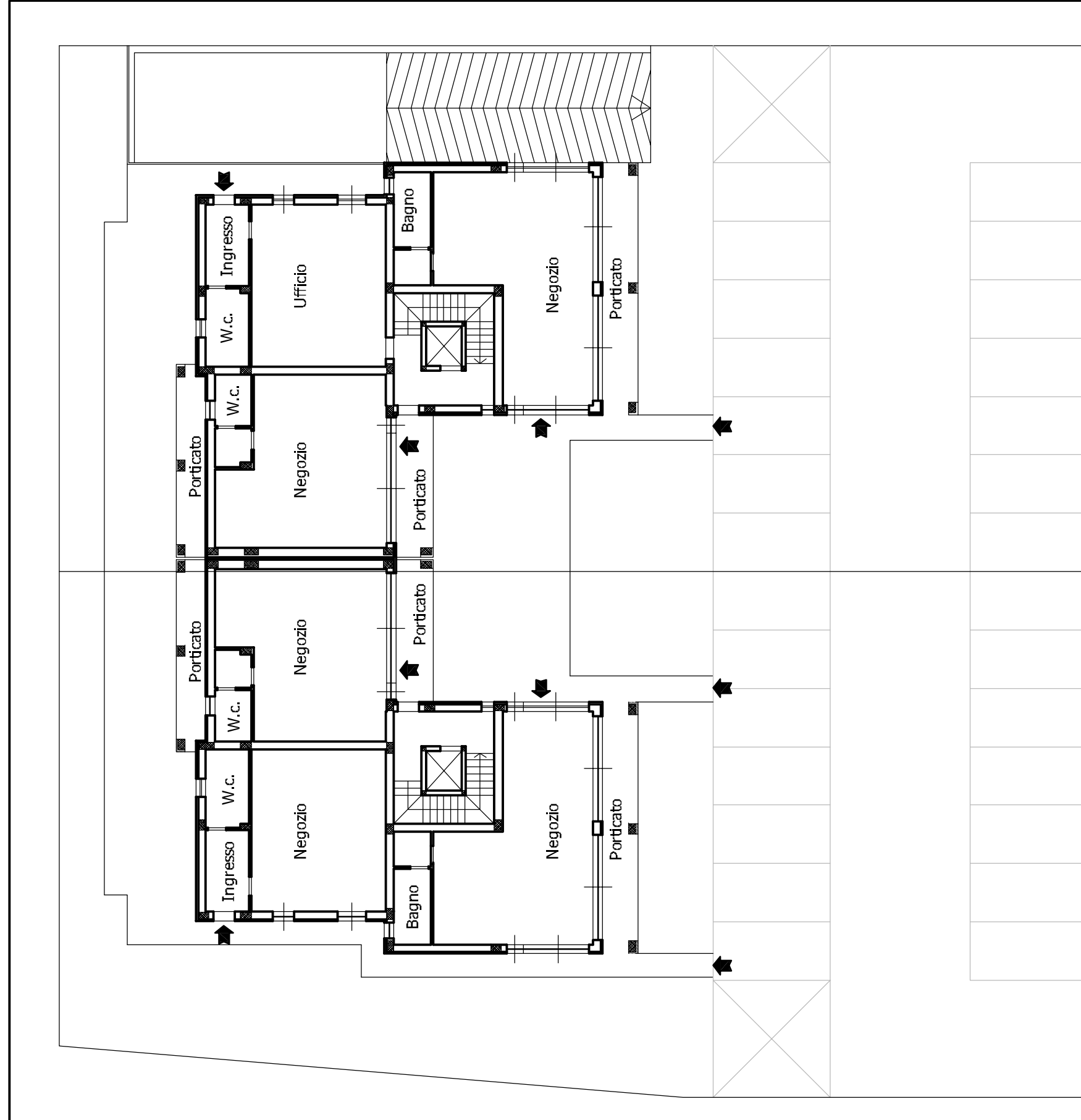

- PIANO TIPO -

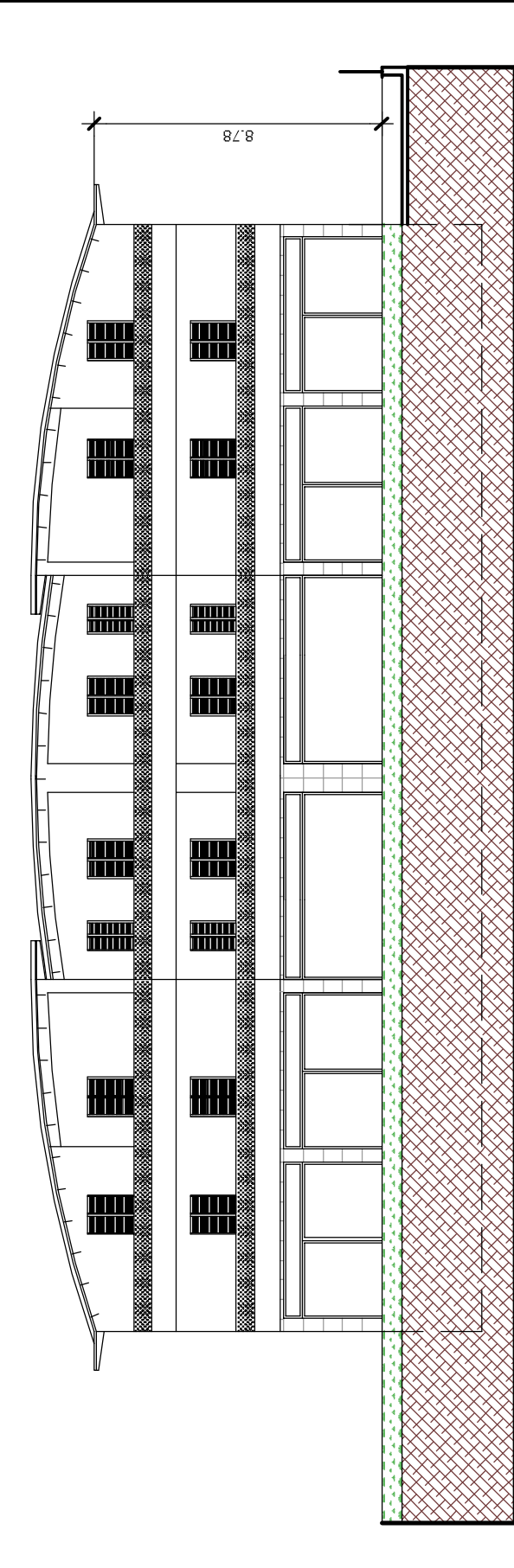

- PROSPETTO -

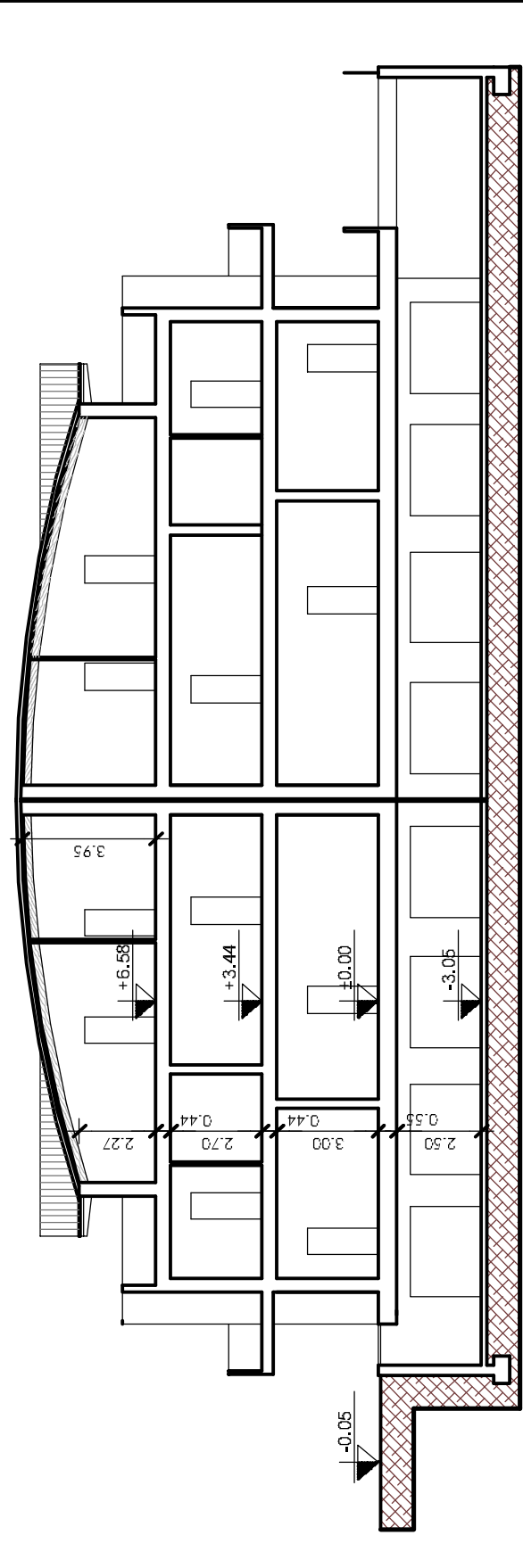

- SEZIONE TIPO -

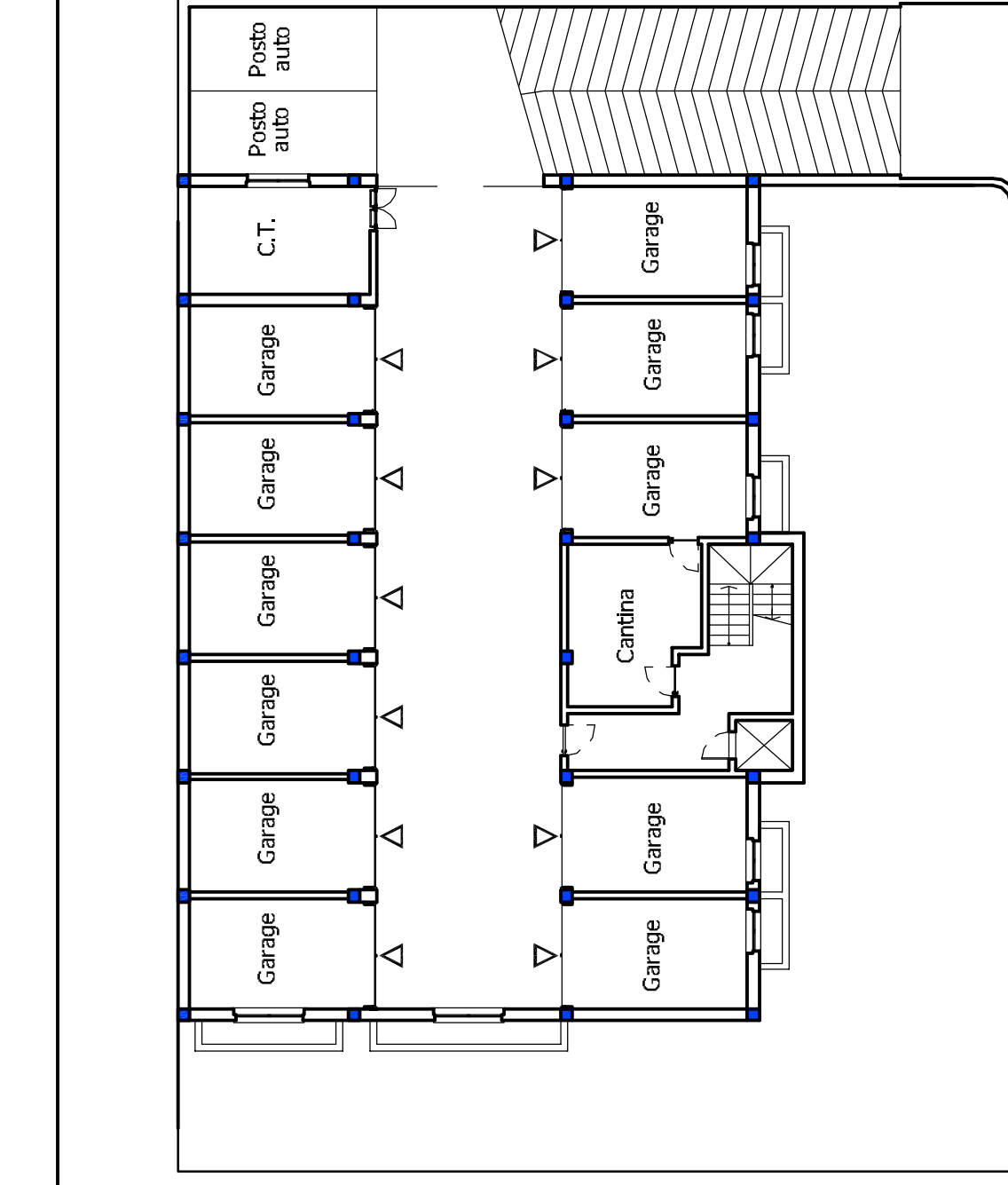

- PIANO INTERRATO -

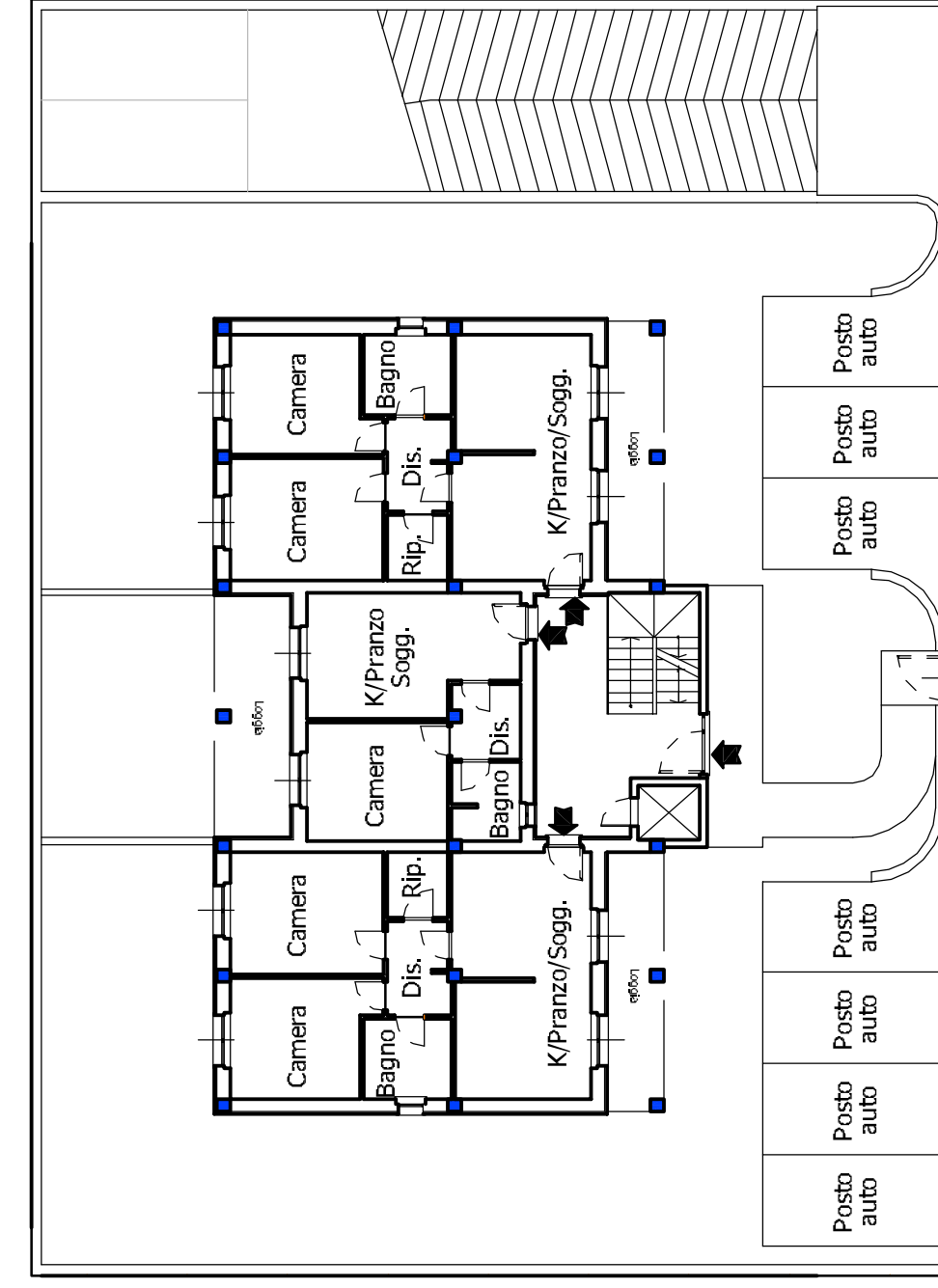

- PIANO TIPO -

- TIPOLOGIA EDILIZIA B -  
(LOTTI PEEP N. 16, 17, 18)

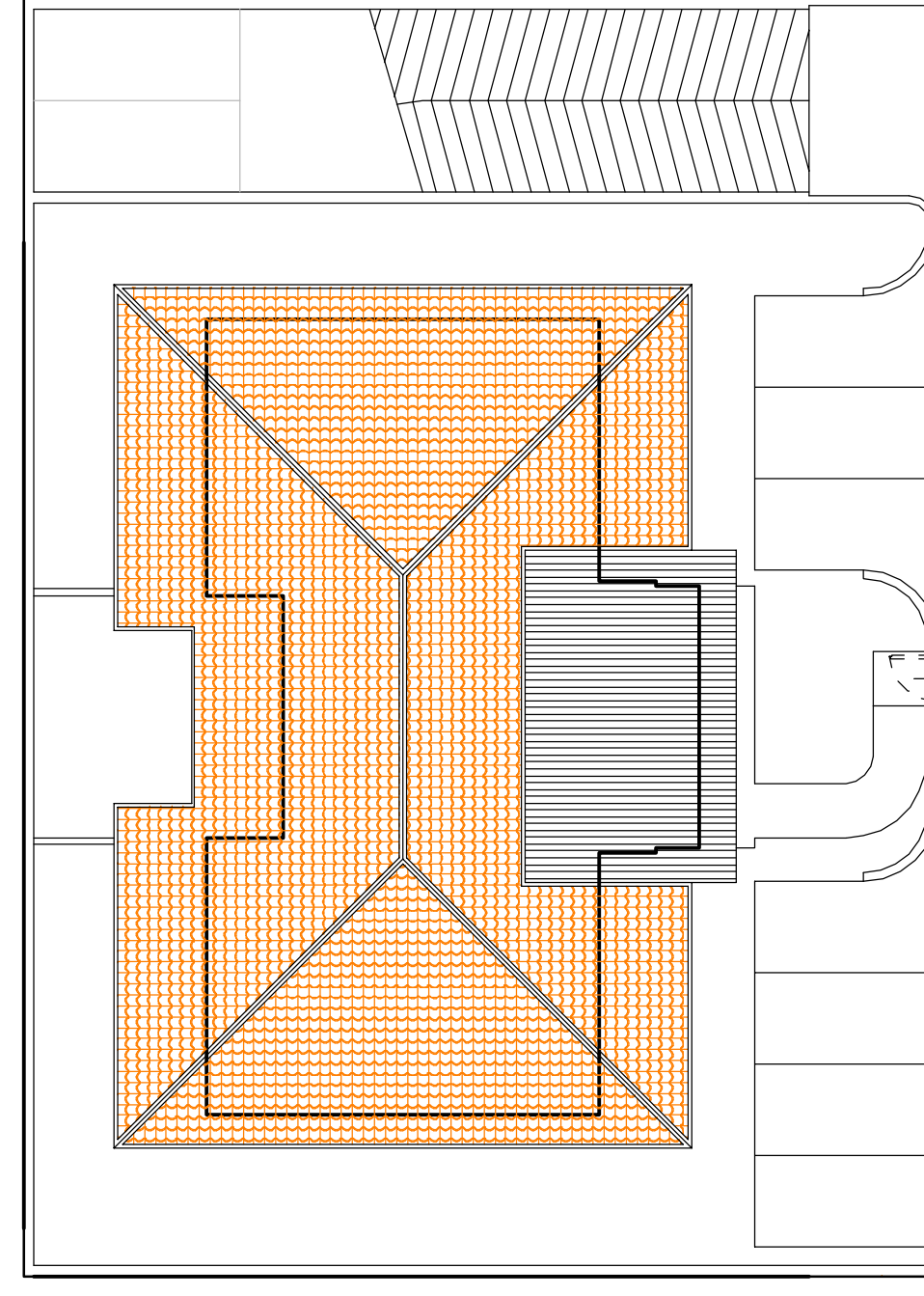

- COPERTURA -

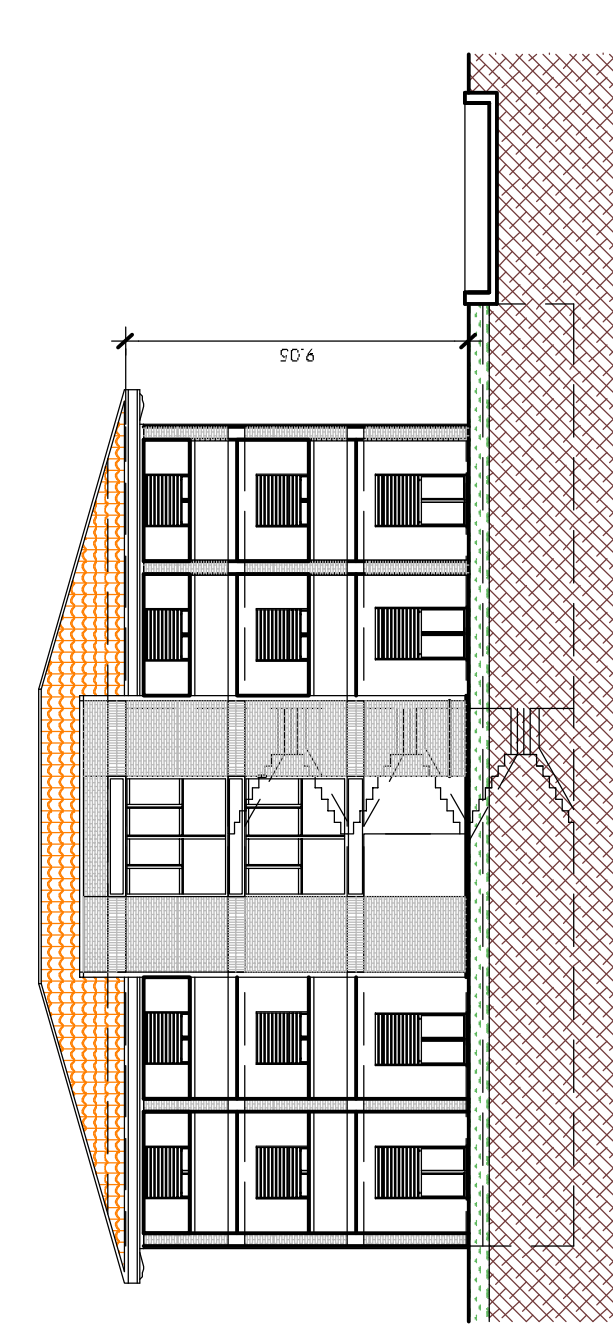

- PROSPETTO -

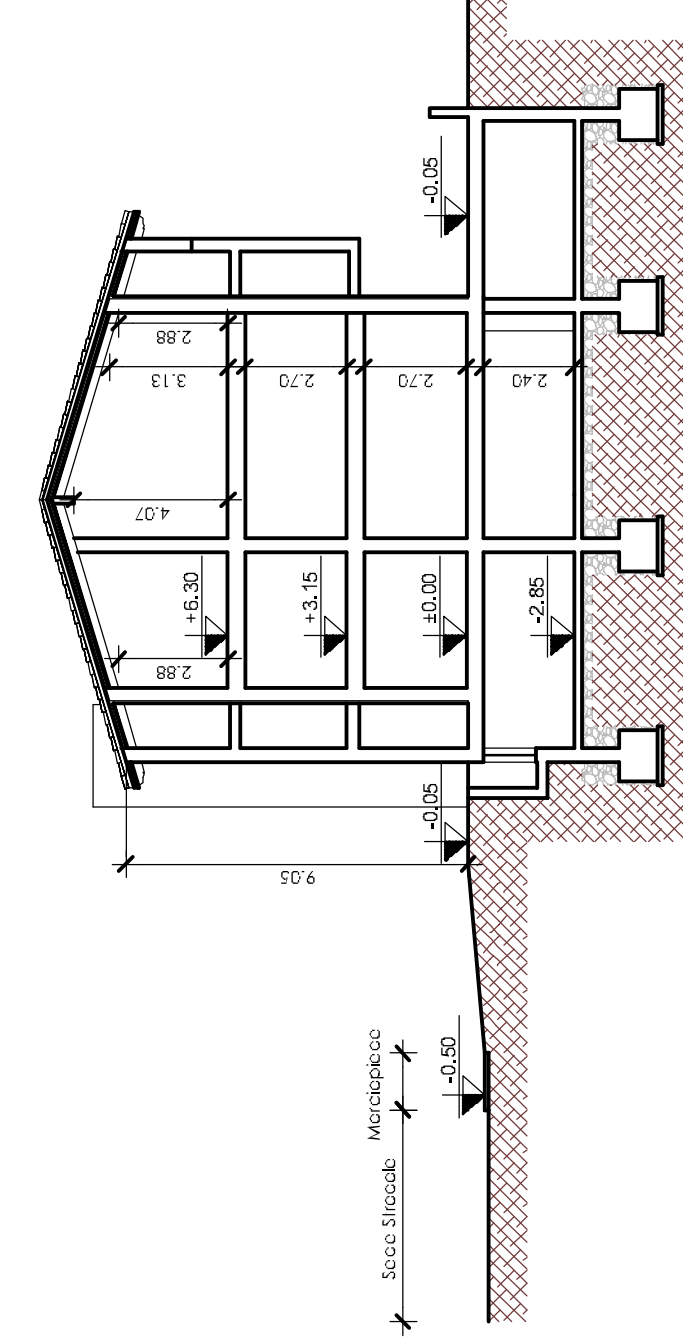

- SEZIONE TIPO -

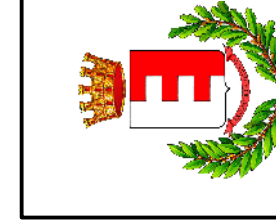

# COMUNE DI FANO

OGGETTO:

PIANO DI LOTTIZZAZIONE  
ZONA C1 RESIDENZIALE DI ESPANSIONE  
"COMPARTO ST5\_P15"

UBICAZIONE: LOC. ROSCIANO, TRA S.P. 3 FLAMINIA E STRADA COMUNALE DI MEZZO DI ROSCIANO  
DATI CATASTALI: FOGLIO 49 MAPP. 929, 930, 931, 934, STRAD/parte

COMMITTENTE: **MASSIMO S.R.L.**  
P.IVA 01479750414  
CON SEDE IN MONTEMAGGIORE AL METAURO (PU)  
VIA TREMOLA N. 1

PROGETTISTA:

**Dot. Ing. CESARE CANESTRARI**  
PROGETTAZIONE E CALCOLO STRUTTURE CIVILI E INDUSTRIALI  
Via A. Memmi, 39 - 61026 OSCHIERE DI SAN MARCO (PU)  
CF: 03673310746 - P.IVA: 02059590412  
EMAIL: canestrarice@libero.it

COLLABORATORI:

**Dual**  
Geom. Roberto Evangelisti & Sauro Mecarotti  
Via Ombra 93 - 61030 Colonnelle di Salara (PU)  
P.IVA: 03357940114  
CF: 03673310746 - P.IVA: 02059590412  
EMAIL: canestrarice@libero.it

**LEGENDA**

[Linea tratteggiata]	PERIMETRO COMPARTO ST5_P64
[Linea tratteggiata]	PERIMETRO COMPARTO ST5_P15
[Rettangolo verde]	VERDE PUBBLICO
[Rettangolo grigio]	MANICIPES
[Rettangolo rosso]	PISTA CICLABILE DI PIG.
[Rettangolo azzurro]	AREA SCOLASTICA
[Rettangolo rosa]	LOTTO PRIVATO
[Rettangolo arancione]	FASCIA DI RISPETTO STRADALE
[Linea tratteggiata]	FASCIA DI RISPETTO PROVINCIALE

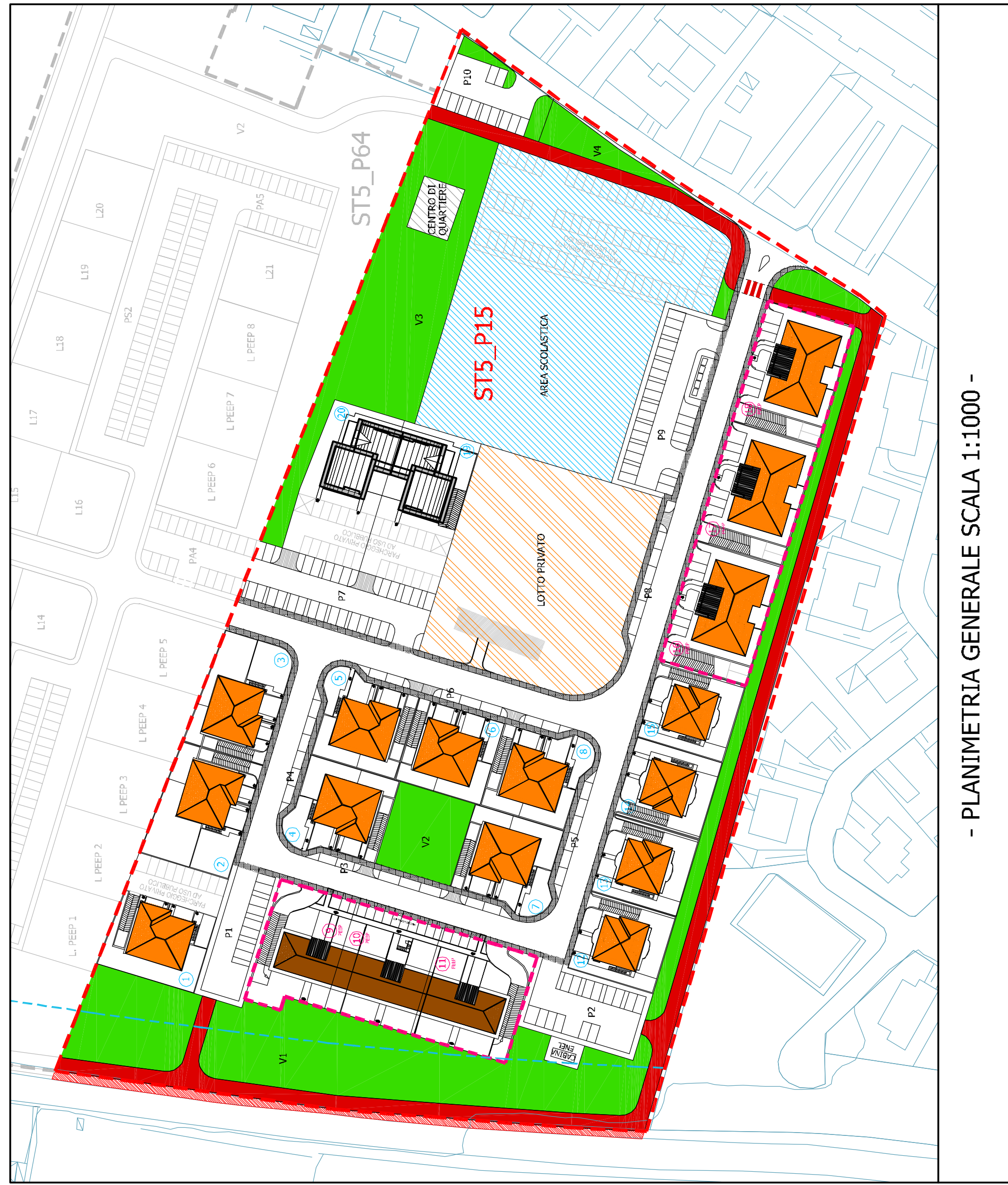

- PLANIMETRIA GENERALE SCALA 1:1000 -

7a

OGGETTO:  
TIPOLOGIE EDILIZIE

dis.	1/20
top.	1/20
arp.	1/20
dis.	1/20
scale	1:1000